

PROPOSED TWO STOREY PUBLIC EMPLOYMENT CENTRE

MINISTRY OF EMPLOYMENT
AND LABOUR RELATIONS

REVISION FEB. 2026

ARCHITECTURAL DRAWINGS

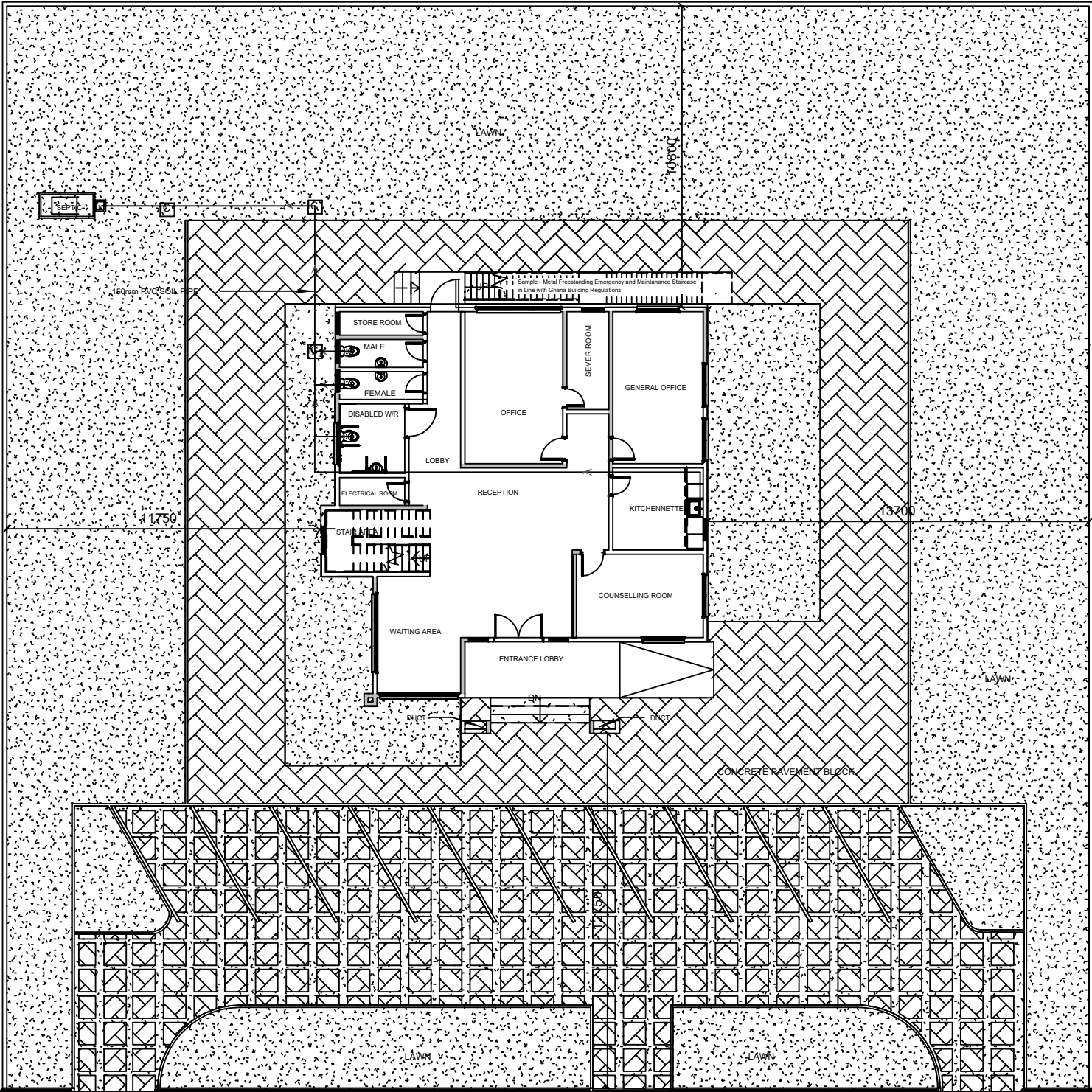

BLOCK PLAN

1 : 200

NOTES

ALL DRAWINGS ARE IN MILLIMETERS
DO NOT SCALE FROM DRAWINGS

- THIS DRAWING SHOULD BE READ IN CONJUNCTION WITH RELEVANT ARCHITECTURAL DRAWINGS
- CONCRETE SHOULD HAVE A COMPRESSIVE STRENGTH OF 30N/MM² AFTER 28 DAYS.
- MACHINE CRUSHED AGGREGATES TO BE USED SHOULD BE 20mm SIZE GRADED DOWN TO 10mm
- FINE AGGREGATES SHOULD BE FREE OF ORGANIC
- COVER TO REINFORCEMENT SHOULD BE:-
A. BASE = 50mm
B. COLUMNS = 30mm
C. BEAMS = 25mm
D. SLABS = 25mm
- FRESHLY CAST CONCRETE SHOULD BE WELL VIBRATED AND KEPT CONTINUOUSLY WET FOR AT LEAST 7 DAYS
- ALL EXTERNAL SUBSTRUCTURE BLOCK WALL SHOULD BE 225mm thick.

| Ref | Dat | Revisio | B |
|-----|-----|---------|---|
|-----|-----|---------|---|

Client
MINISTRY OF EMPLOYMENT AND
LABOUR RELATIONS

Project
PROPOSED TWO STOREY PUBLIC
EMPLOYMENT CENTRE

Drawing Title
BLOCK PLAN

Scale 1 : 200 Drawn Philip
Date FEB. 2026 Check POT A3

FOR COMMENT PLANNING CONSTRUCTION AS-BUILT

Drawing No. 0001 Sheet No. A301

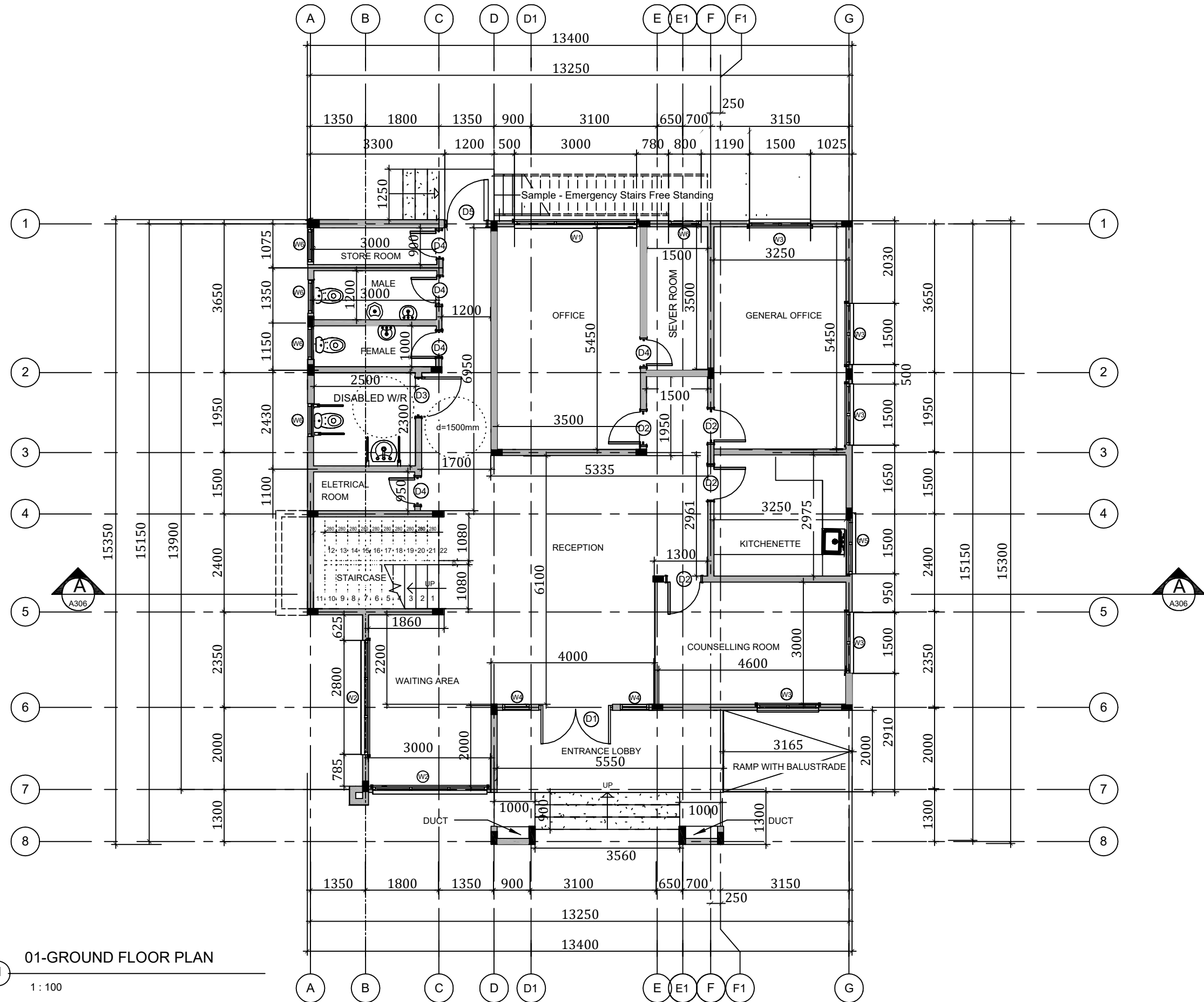

01-GROUND FLOOR PLAN

1 : 100

ALL DRAWINGS ARE IN MILLIMETERS
DO NOT SCALE FROM DRAWINGS

1. THIS DRAWING SHOULD BE READ IN CONJUNCTION
WITH RELEVANT ARCHITECTURAL DRAWINGS
2. CONCRETE SHOULD HAVE A COMPRESSIVE STRENGTH

3. MACHINE CRUSHED AGGREGATES TO BE USED
SHOULD BE 20mm SIZE GRADED DOWN TO 10mm
4. FINE AGGREGATES SHOULD BE FREE OF ORGANIC

5. COVER TO REINFORCEMENT SHOULD BE:-

A. BASE =
B. COLUMNS = 30mm
C. BEAMS = 25mm
D. SLABS = 25mm

6. FRESHLY CAST CONCRETE SHOULD BE WELL
VIBRATED AND KEPT CONTINUOUSLY WET FOR AT
LEAST 7 DAYS

7. ALL EXTERNAL SUBSTRUCTURE BLOCK WALL SHOULD
BE 225mm thick.

| Ref | Dat | Revisio | B |
|-----|-----|---------|---|
| | | | |

Client
MINISTRY OF EMPLOYMENT AND
LABOUR RELATIONS

Project
PROPOSED TWO STOREY PUBLIC
EMPLOYMENT CENTRE
KUMASI-ASHANTI REGION

Drawing Title
GROUND FLOOR PLAN
DESIGN REVIEW

| | | | | |
|-------|-----------|-------|---------|----|
| Scale | 1 : 100 | Drawn | PHILIP | A3 |
| Date | FEB, 2026 | Check | Checker | |

| FOR | COMMENT | PLANNING | CONSTRUCTION | AS-BUILT |
|------------|---------|----------|--------------|---------------|
| Drawing No | 0001 | | | Sheet No A301 |

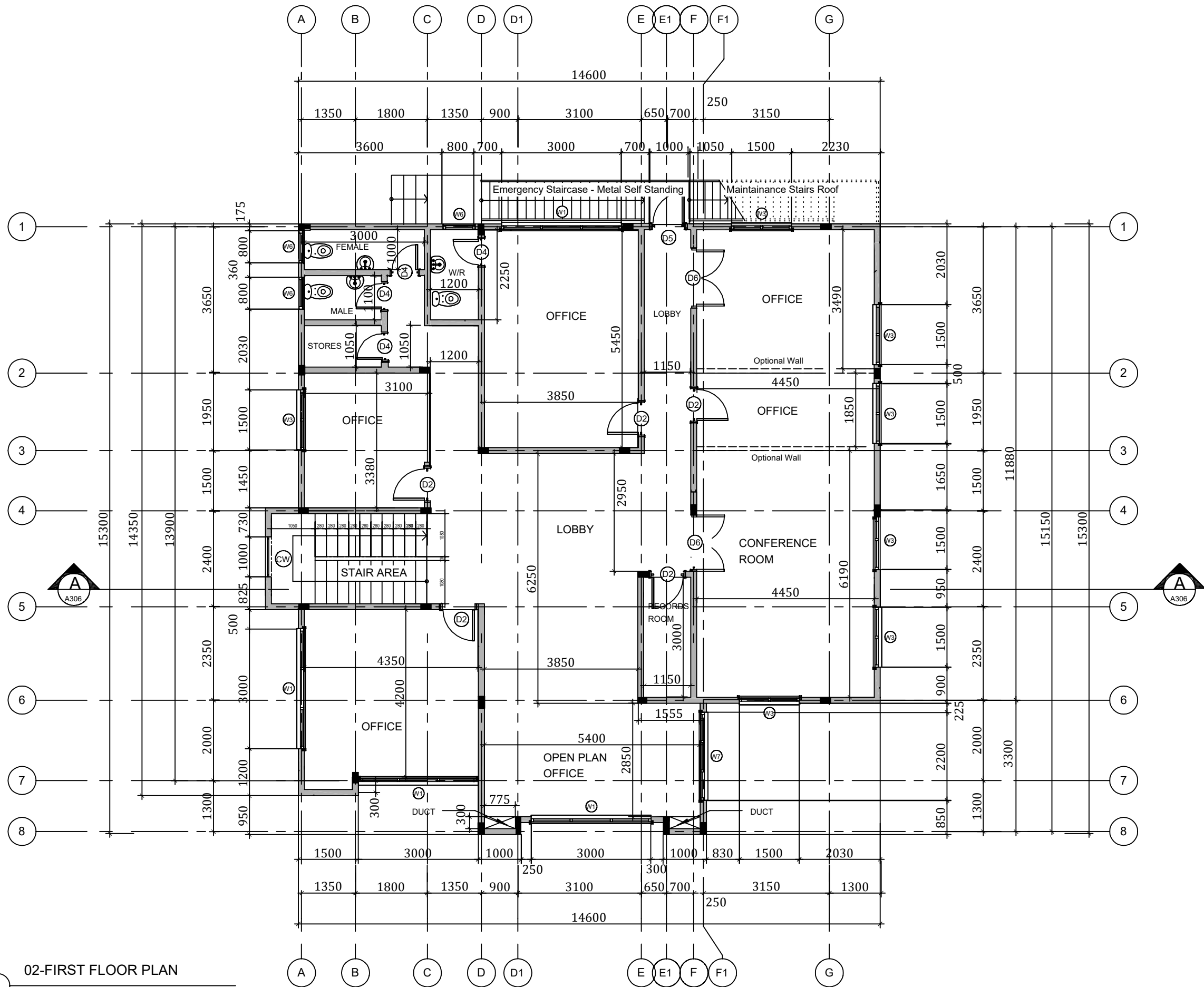

02-FIRST FLOOR PLAN

1 : 100

NOTES

ALL DRAWINGS ARE IN MILLIMETERS
DO NOT SCALE FROM DRAWINGS

1. THIS DRAWING SHOULD BE READ IN CONJUNCTION WITH RELEVANT ARCHITECTURAL DRAWINGS
2. CONCRETE SHOULD HAVE A COMPRESSIVE STRENGTH OF 30N/MM² AFTER 28 DAYS
3. MACHINE CRUSHED AGGREGATES TO BE USED SHOULD BE 20mm SIZE GRADED DOWN TO 10mm
4. FINE AGGREGATES SHOULD BE FREE OF ORGANIC
5. COVER TO REINFORCEMENT SHOULD BE:-
 - A. BASE = 50mm
 - B. COLUMNS = 30mm
 - C. BEAMS = 25mm
 - D. SLABS = 25mm
6. FRESHLY CAST CONCRETE SHOULD BE WELL VIBRATED AND KEPT CONTINUOUSLY WET FOR AT LEAST 7 DAYS
7. ALL EXTERNAL SUBSTRUCTURE BLOCK WALL SHOULD BE 225mm thick.

| Ref | Dat | Revisio | B |
|-----|-----|---------|---|
| | | | |

Client
MINISTRY OF EMPLOYMENT AND
LABOUR RELATIONS

Project
PROPOSED TWO STOREY PUBLIC
EMPLOYMENT CENTRE
KUMASI-ASHANTI REGION

Drawing Title
FIRST FLOOR PLAN
DESIGN REVIEW

Scale 1 : 100 Drawn PHILIP
Date FEB, 2026 Check POT

A3

| FOR | COMMENT | PLANNING | CONSTRUCTION | AS-BUILT |
|-----|---------|----------|--------------|----------|
| | | | | |

| | | | |
|------------|------|----------|------|
| Drawing No | 0001 | Sheet No | A303 |
|------------|------|----------|------|

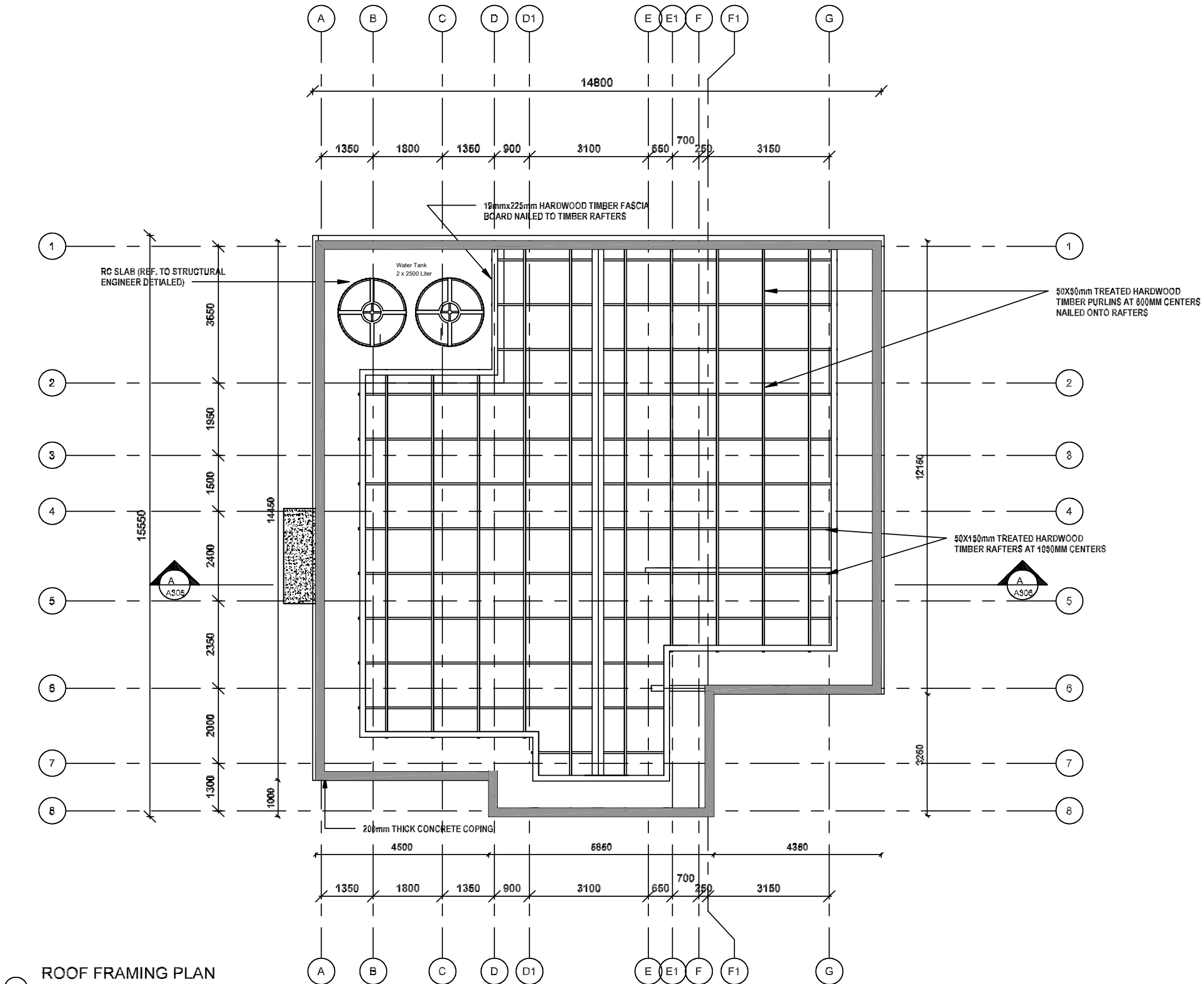

1 ROOF FRAMING PLAN

1 : 100

ALL DRAWINGS ARE IN MILLIMETERS
DO NOT SCALE FROM DRAWINGS

1. THIS DRAWING SHOULD BE READ IN CONJUNCTION WITH RELEVANT ARCHITECTURAL DRAWINGS
2. CONCRETE SHOULD HAVE A COMPRESSIVE STRENGTH
3. MACHINE CRUSHED AGGREGATES TO BE USED SHOULD BE 20mm SIZE GRADED DOWN TO 10mm
4. FINE AGGREGATES SHOULD BE FREE OF ORGANIC
5. COVER TO REINFORCEMENT SHOULD BE:-
A. BASE -
B. COLUMNS - 38mm
C. BEAMS - 25mm
D. SLABS - 25mm
6. FRESHLY CAST CONCRETE SHOULD BE WELL VIBRATED AND KEPT CONTINUOUSLY WET FOR AT LEAST 7 DAYS
7. ALL EXTERNAL SUBSTRUCTURE BLOCK WALL SHOULD BE 225mm THICK.

| Rev | Date | Revision | By |
|-----|------|----------|----|
| | | | |

MINISTRY OF EMPLOYMENT AND
LABOUR RELATIONS

PROPOSED TWO STOREY PUBLIC
EMPLOYMENT CENTRE
KUMASI-ASHANTI REGION

ROOF FRAMING PLAN

Scale: 1 : 100 Drawn: PHILIP
Date: FEB. 2025 Check: POT

| Rev | Date | Revision | By |
|-----|------|----------|----|
| | | | |

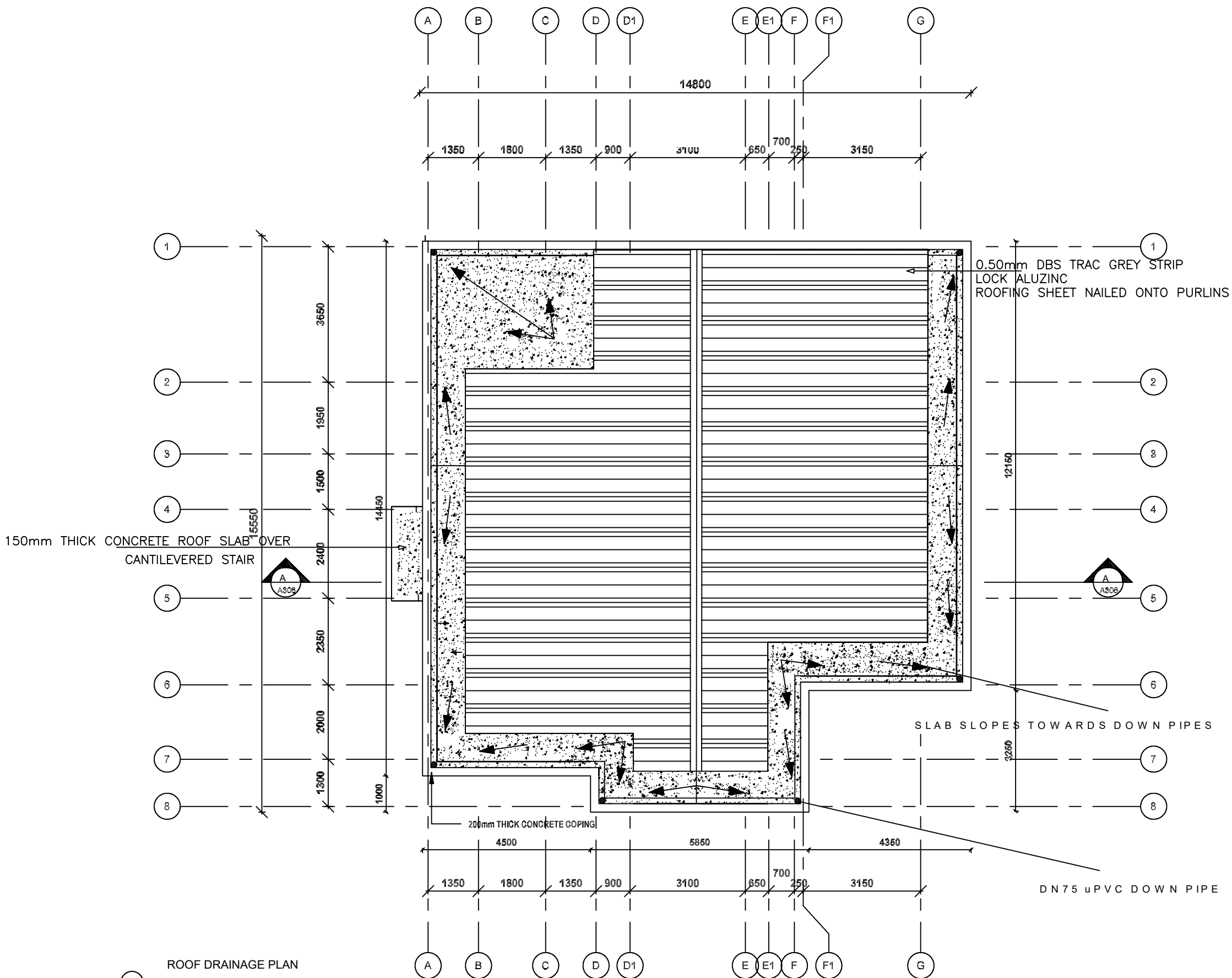

1 ROOF DRAINAGE PLAN
1 : 100

ALL DRAWINGS ARE IN MILLIMETERS
DO NOT SCALE FROM DRAWINGS

1. THIS DRAWING SHOULD BE READ IN CONJUNCTION WITH RELEVANT ARCHITECTURAL DRAWINGS
2. CONCRETE SHOULD HAVE A COMPRESSIVE STRENGTH

3. MACHINE CRUSHED AGGREGATES TO BE USED SHOULD BE 20mm SIZE GRADED DOWN TO 10mm
4. FINE AGGREGATES SHOULD BE FREE OF ORGANIC

5. COVER TO REINFORCEMENT SHOULD BE:-
A. BASE =
B. COLUMNS = 30mm
C. BEAMS = 25mm
D. SLABS = 25mm

6. FRESHLY CAST CONCRETE SHOULD BE WELL VIBRATED AND KEPT CONTINUOUSLY WET FOR AT LEAST 7 DAYS

7. ALL EXTERNAL SUBSTRUCTURE BLOCK WALL SHOULD BE 225mm THICK.

| Rev | Desc | Revision | By |
|-----|------|----------|----|
| | | | |

Client: MINISTRY OF EMPLOYMENT AND LABOUR RELATIONS

Project: PROPOSED TWO STOREY PUBLIC EMPLOYMENT CENTRE KUMASI-ASHANTI REGION

Drawing Title: ROOF PLAN

Scale: 1 : 100 Drawn: PHILIP A3

Date: FEB. 2025 Check: CHABBAI

Drawn: CHABBAI Checked: CHABBAI

Drawn: 0001 Drawn: A302

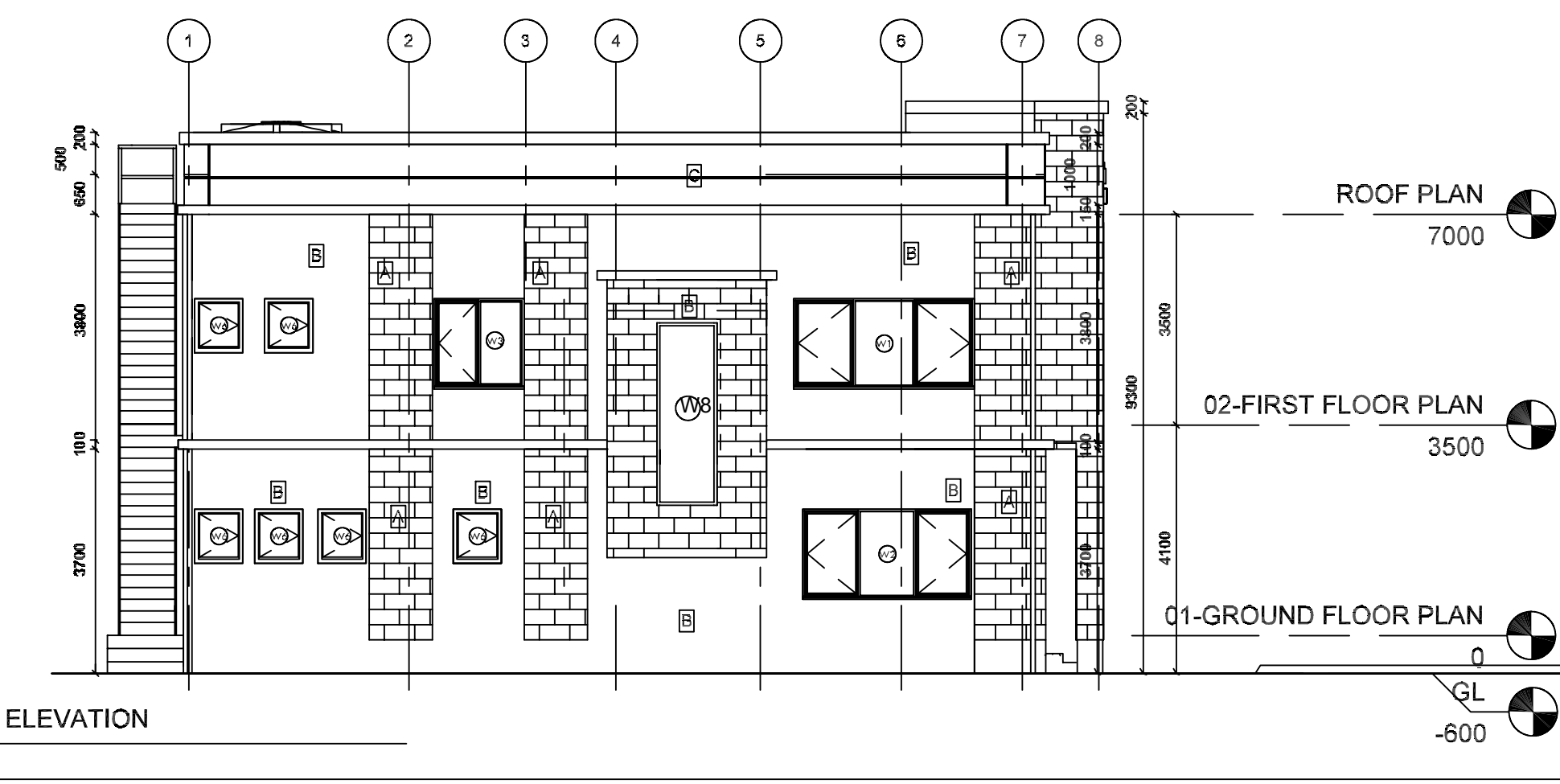
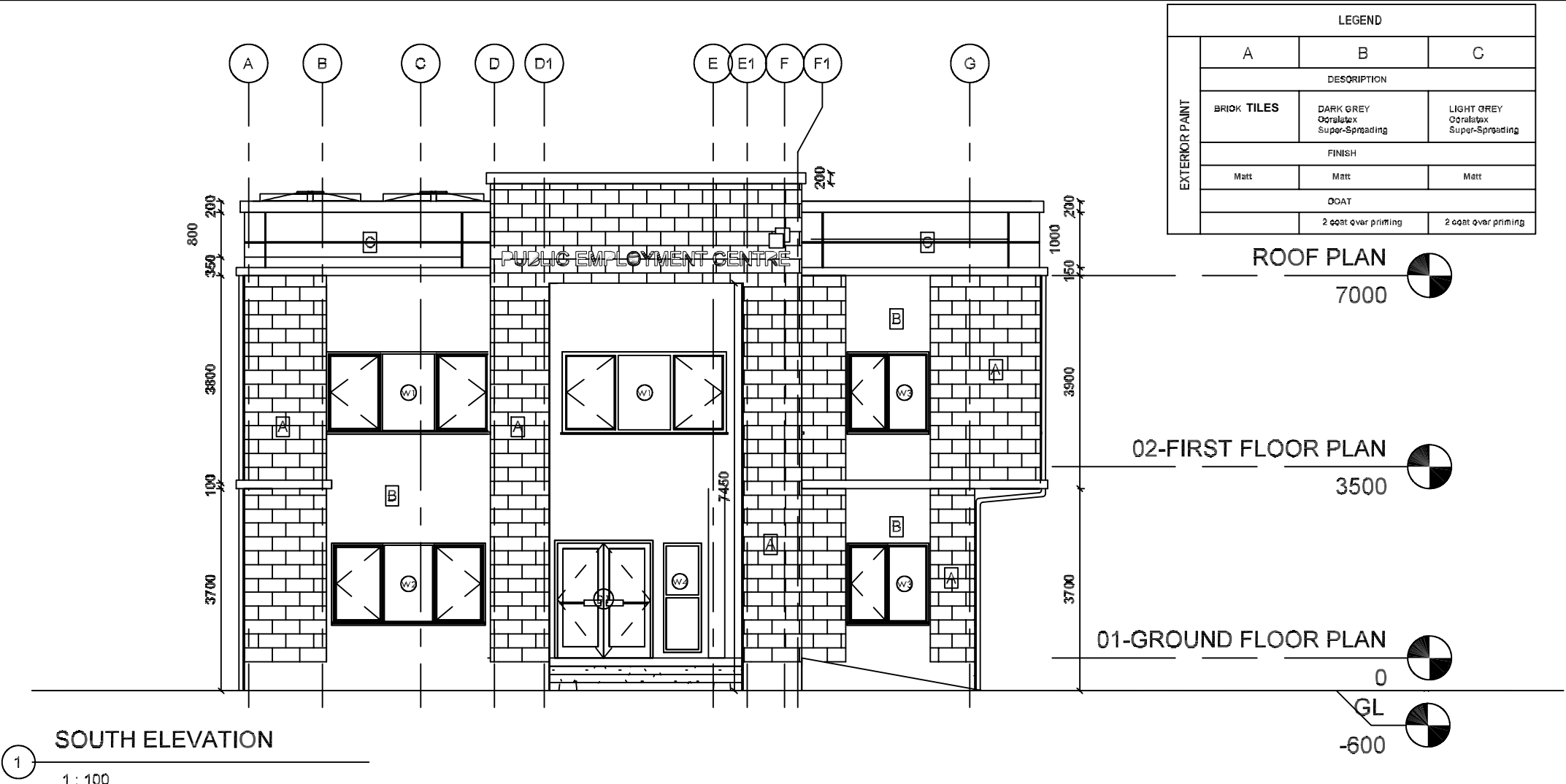

NOTES

ALL DRAWINGS ARE IN MILLIMETERS
DO NOT SCALE FROM DRAWINGS

1. THIS DRAWING SHOULD BE READ IN CONJUNCTION WITH RELEVANT ARCHITECTURAL DRAWINGS
2. CONCRETE SHOULD HAVE A COMPRESSIVE STRENGTH OF 30NMM2 AFTER 28 DAYS.
3. MACHINE CRUSHED AGGREGATES TO BE USED SHOULD BE 20mm SIZE GRADED DOWN TO 10mm
4. FINE AGGREGATES SHOULD BE FREE OF ORGANIC
5. COVER TO REINFORCEMENT SHOULD BE:-
A. BASE = 60mm
B. COLUMNS = 30mm
C. BEAMS = 25mm
D. SLABS = 25mm
6. FRESHLY CAST CONCRETE SHOULD BE WELL VIBRATED AND KEPT CONTINUOUSLY WET FOR AT LEAST 7 DAYS
7. ALL EXTERNAL SUBSTRUCTURE BLOCK WALL SHOULD BE 225mm thick.

| Ref | Dat | Revised | B |
|-----|-----|---------|---|
| | | | |

Client: MINISTRY OF EMPLOYMENT AND LABOUR RELATIONS

Project: PROPOSED TWO STOREY PUBLIC EMPLOYMENT CENTRE KUMASI-ASHANTI REGION

Drawing Title: ELEVATION

Scale: 1 : 100 Drawn: Philip Date: FEB. 2026 Check: POT A3

Discipline: CIVIL ENGINEERING Drawing No: 0001 Sheet No: A308

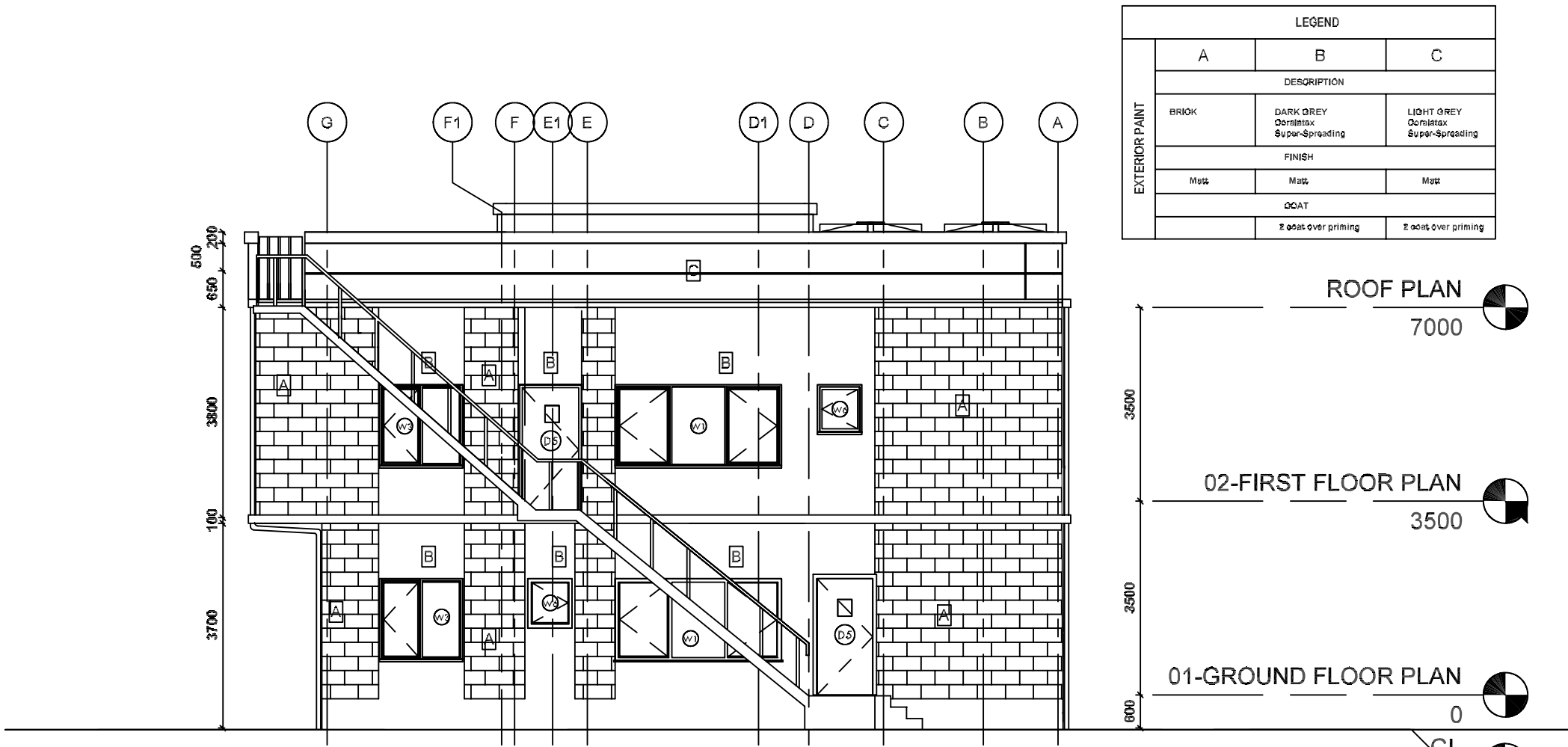

NORTH ELEVATION

1 : 100

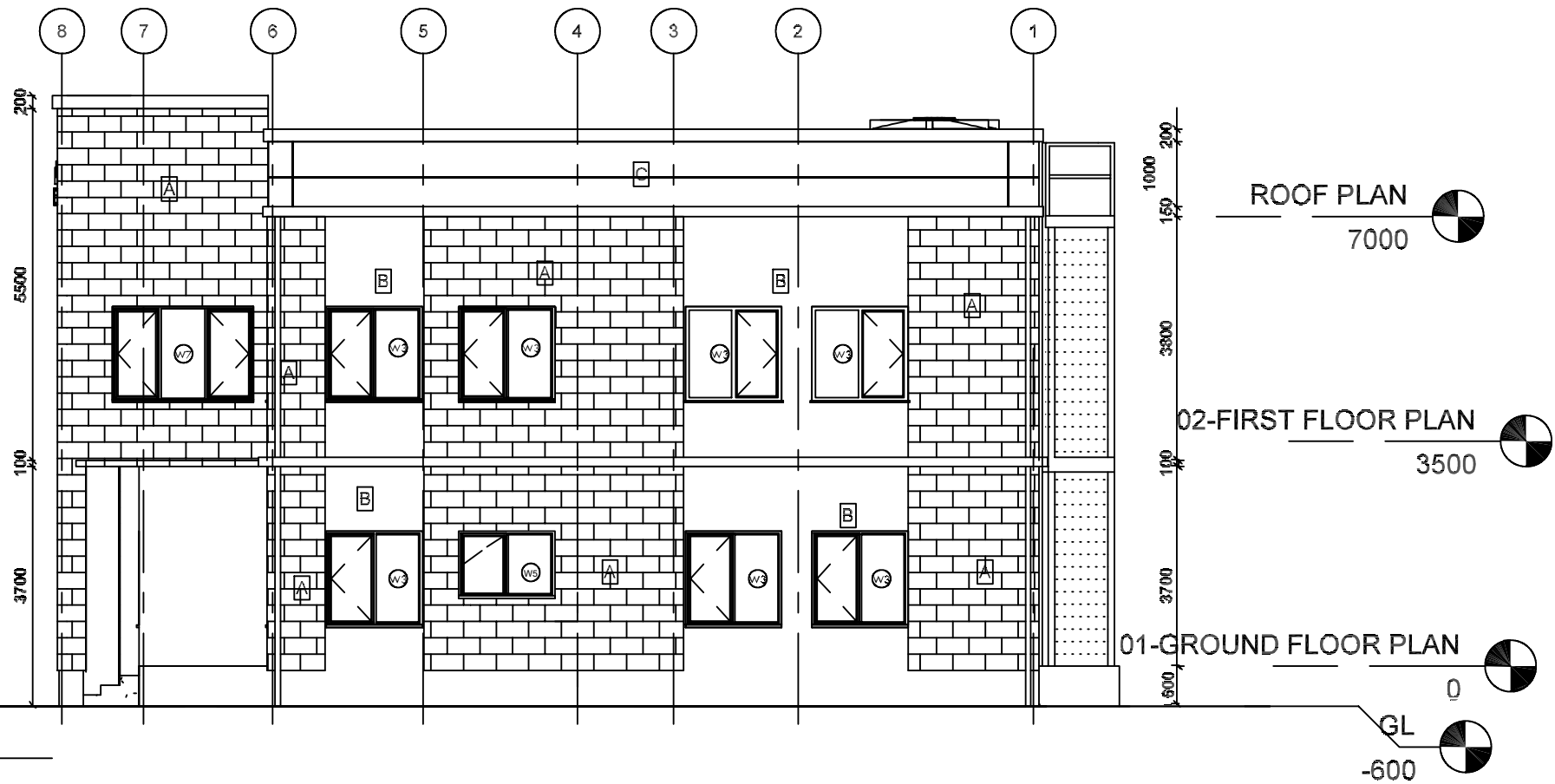

EAST ELEVATION

1 : 100

| LEGEND | | |
|-------------|---|--|
| A | B | C |
| DESCRIPTION | | |
| BRICK | DARK GREY Cerasetax Super-Spreading | LIGHT GREY Cerasetax Super-Spreading |
| FINISH | | |
| Matte | Matte | Matte |
| COAT | | |
| | 2 coat over priming | 2 coat over priming |

ROOF PLAN

7000

02-FIRST FLOOR PLAN

3500

01-GROUND FLOOR PLAN

0

GL

-600

NOTES

ALL DRAWINGS ARE IN MILLIMETERS
DO NOT SCALE FROM DRAWINGS

- THIS DRAWING SHOULD BE READ IN CONJUNCTION WITH RELEVANT ARCHITECTURAL DRAWINGS
- CONCRETE SHOULD HAVE A COMPRESSIVE STRENGTH OF 30NMM² AFTER 28 DAYS.
- MACHINE CRUSHED AGGREGATES TO BE USED SHOULD BE 20mm SIZE GRADED DOWN TO 10mm
- FINE AGGREGATES SHOULD BE FREE OF ORGANIC
- COVER TO REINFORCEMENT SHOULD BE:-
A. BASE = 50mm
B. COLUMNS = 30mm
C. BEAMS = 25mm
D. SLABS = 25mm
- FRESHLY CAST CONCRETE SHOULD BE WELL VIBRATED AND KEPT CONTINUOUSLY WET FOR AT LEAST 7 DAYS
- ALL EXTERNAL SUBSTRUCTURE BLOCK WALL SHOULD BE 225mm thick.

| Ref | Det | Revised | B |
|-----|-----|---------|---|
|-----|-----|---------|---|

Client
MINISTRY OF EMPLOYMENT AND
LABOUR RELATIONS

Project
PROPOSED TWO STOREY PUBLIC
EMPLOYMENT CENTRE
KUMASI-ASHANTI REGION

Drawing Title
ELEVATION

Scale 1 : 100 Drawn Philip A3
Date FEB 2026 Check POT

Rev 00001 0001 A309

NOTES

ALL DRAWINGS ARE IN MILLIMETERS
DO NOT SCALE FROM DRAWINGS

- THIS DRAWING SHOULD BE READ IN CONJUNCTION WITH RELEVANT ARCHITECTURAL DRAWINGS
- CONCRETE SHOULD HAVE A COMPRESSIVE STRENGTH OF 30NMM2 AFTER 28 DAYS.
- MACHINE CRUSHED AGGREGATES TO BE USED SHOULD BE 20mm SIZE GRADED DOWN TO 10mm
- FINE AGGREGATES SHOULD BE FREE OF ORGANIC
- COVER TO REINFORCEMENT SHOULD BE-
A. BASE = 50mm
B. COLUMNS = 30mm
C. BEAMS = 25mm
D. SLABS = 25mm
- FRESHLY CAST CONCRETE SHOULD BE WELL VIBRATED AND KEPT CONTINUOUSLY WET FOR AT LEAST 7 DAYS
- ALL EXTERNAL SUBSTRUCTURE BLOCK WALL SHOULD BE 225mm thick.

| Ref | Dat | Revisio | B |
|-----|-----|---------|---|
|-----|-----|---------|---|

Client
MINISTRY OF EMPLOYMENT AND
LABOUR RELATIONS

Project
PROPOSED TWO STOREY PUBLIC
EMPLOYMENT CENTRE
KUMASI-ASHANTI REGION

Drawing Title
SECTION

Scale 1:100
Date FEB. 2026
Drawn Philip
Check: POT

A3

| FOR | COMMENT | PLANNING | CONSTRUCTION | AS-BUILT |
|------------|---------|----------|--------------|---------------|
| Drawing No | 0001 | | | Sheet No A306 |

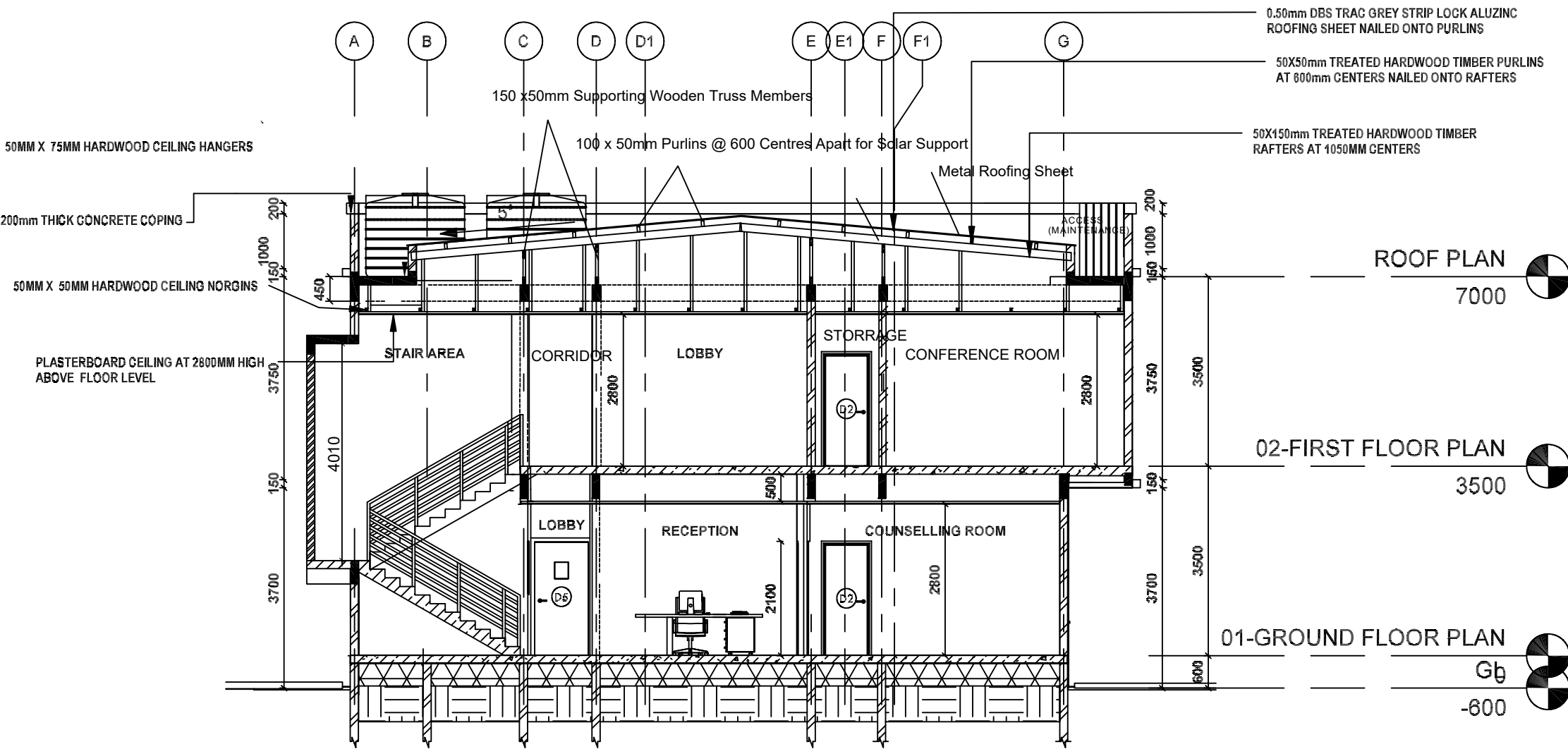

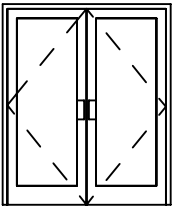
| | | |
|----------|---|--|
| TYPE | D1 | |
| |  | |
| LOCATION | LOCATION | MAIN ENTRANCE |
| | DOOR NUMBER | DOOR NO. 01 QUANTITY REQUIRED: 1 |
| WALL | CONSTRUCTION | 150mm MASONARY CONSTRUCTION |
| FRAME | CONSTRUCTION | ALUMINUM DOOR FRAME |
| | FINISH | |
| DOOR | CONSTRUCTION | DOUBLE SWING DOOR TO MANUFACTURER'S DETAILS |
| | FINISH | |
| | NOTE | CORRECT HANDING OF ALL DOORS & WINDOWS TO BE CHECKED & CONFIRMED BY CONTRACTOR ON DRAWINGS |
| | HINGES | 1 PAIR, FACTORY FITTED, 100mm M/S BUTT HINGES WITH WASHERS |

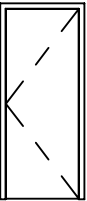
| | | |
|----------|--|--|
| TYPE | D2 | |
| |  | |
| LOCATION | LOCATION | OFFICE, GERNERAL OFFICE, KITCHENNETTE, COUNSELLING ROOM |
| | DOOR NUMBER | DOOR NO. 02 QUANTITY REQUIRED: 9 |
| WALL | CONSTRUCTION | 150mm MASONARY CONSTRUCTION |
| FRAME | CONSTRUCTION | TIMBER DOOR FRAME |
| | FINISH | 2 COATS CLEAR VANISH UNDER 1 COAT PRIMER |
| DOOR | CONSTRUCTION | SINGLE SWING DOOR TO MANUFACTURER'S DETAILS |
| | FINISH | 2 COATS CLEAR VANISH UNDER 1 COAT PRIMER |
| | NOTE | CORRECT HANDING OF ALL DOORS & WINDOWS TO BE CHECKED & CONFIRMED BY CONTRACTOR ON DRAWINGS |
| | HINGES | 1 PAIR, FACTORY FITTED, 100mm M/S BUTT HINGES WITH WASHERS |

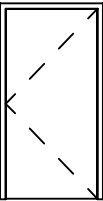
| | | |
|----------|---|--|
| TYPE | D3 | |
| |  | |
| LOCATION | LOCATION | DISABLE TOILET |
| | DOOR NUMBER | DOOR NO. 03 QUANTITY REQUIRED: 1 |
| WALL | CONSTRUCTION | 150mm MASONARY CONSTRUCTION |
| FRAME | CONSTRUCTION | TIMBER DOOR FRAME |
| | FINISH | 2 COATS CLEAR VANISH UNDER 1 COAT PRIMER |
| DOOR | CONSTRUCTION | SINGLE SWING DOOR TO MANUFACTURER'S DETAILS |
| | FINISH | 2 COATS CLEAR VANISH UNDER 1 COAT PRIMER |
| | NOTE | CORRECT HANDING OF ALL DOORS & WINDOWS TO BE CHECKED & CONFIRMED BY CONTRACTOR ON DRAWINGS |
| | HINGES | 1 PAIR, FACTORY FITTED, 100mm M/S BUTT HINGES WITH WASHERS |

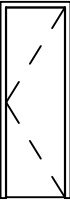
| | | |
|----------|---|--|
| TYPE | D4 | |
| |  | |
| LOCATION | LOCATION | WASHROOM, STORE, SEVER ROOM |
| | DOOR NUMBER | DOOR NO. 04 QUANTITY REQUIRED: 9 |
| WALL | CONSTRUCTION | 150mm MASONARY CONSTRUCTION |
| FRAME | CONSTRUCTION | TIMBER DOOR FRAME |
| | FINISH | |
| DOOR | CONSTRUCTION | SINGLE SWING DOOR TO MANUFACTURER'S DETAILS |
| | FINISH | 2 COATS CLEAR VANISH UNDER 1 COAT PRIMER |
| | NOTE | CORRECT HANDING OF ALL DOORS & WINDOWS TO BE CHECKED & CONFIRMED BY CONTRACTOR ON DRAWINGS |
| | HINGES | 1 PAIR, FACTORY FITTED, 100mm M/S BUTT HINGES WITH WASHERS |

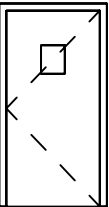
| | | |
|----------|---|--|
| TYPE | D5 | |
| |  | |
| LOCATION | LOCATION | LOBBY/EMERGENCY EXIT |
| | DOOR NUMBER | DOOR NO. 01 QUANTITY REQUIRED: 2 |
| WALL | CONSTRUCTION | 150mm MASONARY CONSTRUCTION |
| FRAME | CONSTRUCTION | METAL DOOR FRAME |
| | FINISH | |
| DOOR | CONSTRUCTION | DOUBLE SWING DOOR TO MANUFACTURER'S DETAILS |
| | FINISH | |
| | NOTE | CORRECT HANDING OF ALL DOORS & WINDOWS TO BE CHECKED & CONFIRMED BY CONTRACTOR ON DRAWINGS |
| | HINGES | 1 PAIR, FACTORY FITTED, 100mm M/S BUTT HINGES WITH WASHERS |

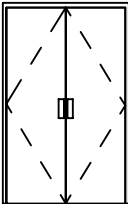
| | | |
|----------|---|--|
| TYPE | D6 | |
| |  | |
| LOCATION | LOCATION | CONFERENCE ROOM ENTRANCE |
| | DOOR NUMBER | DOOR NO. 06 QUANTITY REQUIRED: 2 |
| WALL | CONSTRUCTION | 150mm MASONARY CONSTRUCTION |
| FRAME | CONSTRUCTION | TIMBER DOOR FRAME |
| | FINISH | 2 COATS CLEAR VANISH UNDER 1 COAT PRIMER |
| DOOR | CONSTRUCTION | DOUBLE SWING DOOR TO MANUFACTURER'S DETAILS |
| | FINISH | |
| | NOTE | CORRECT HANDING OF ALL DOORS & WINDOWS TO BE CHECKED & CONFIRMED BY CONTRACTOR ON DRAWINGS |
| | HINGES | 2 PAIR, FACTORY FITTED, 100mm M/S BUTT HINGES WITH WASHERS |

| Door Schedule | | | | |
|---------------|-------|--------|-------|-------------------------|
| Type Mark | Width | Height | Count | Type |
| D6 | 1500 | 2100 | 2 | SOLID CORE FLUSH DOOR. |
| D4 | 750 | 2100 | 9 | SOLID CORE FLUSH DOOR. |
| D1 | 1800 | 2100 | 1 | ALUMINIUM GLASS DOOR. |
| D2 | 900 | 2100 | 9 | SOLID CORE FLUSH DOOR |
| D5 | 1000 | 2100 | 2 | EMERGENCY ESCAPE DOOR |
| D3 | 1000 | 2100 | 1 | SOLID CORE FLUSH DOOR.. |

Grand total: 24

NOTES

ALL DRAWINGS ARE IN MILLIMETERS
DO NOT SCALE FROM DRAWINGS

1. THIS DRAWING SHOULD BE READ IN CONJUNCTION WITH RELEVANT ARCHITECTURAL DRAWINGS
2. CONCRETE SHOULD HAVE A COMPRESSIVE STRENGTH OF 30N/MM2 AFTER 28 DAYS.
3. MACHINE CRUSHED AGGREGATES TO BE USED SHOULD BE 20mm SIZE GRADED DOWN TO 10mm
4. FINE AGGREGATES SHOULD BE FREE OF ORGANIC
5. COVER TO REINFORCEMENT SHOULD BE:-
A. BASE = 50mm
B. COLUMNS = 30mm
C. BEAMS = 25mm
D. SLABS = 25mm
6. FRESHLY CAST CONCRETE SHOULD BE WELL VIBRATED AND KEPT CONTINUOUSLY WET FOR AT LEAST 7 DAYS
7. ALL EXTERNAL SUBSTRUCTURE BLOCK WALL SHOULD BE 225mm thick.

RefDatRevisioB

Client

MINISTRY OF EMPLOYMENT AND
LABOUR RELATIONS

Project

PROPOSED TWO STOREY PUBLIC
EMPLOYMENT CENTRE

Drawing Title

DOOR SCHEDULE

Scale 1 : 75
Date FEB. 2026

Drawn Philip
Check Checker

A3

FOR

COMMENT

PLANNING

CONSTRUCTION

AS-BUILT

Drawing No.

0001

Sheet No.

A312

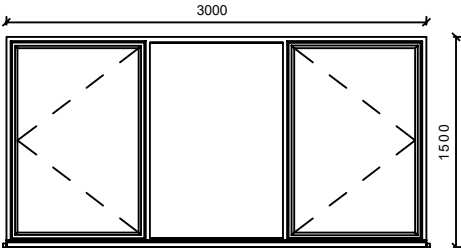
| | | |
|----------|---|---|
| TYPE | <div>W1</div> <div></div> <div>._FFL _____</div> | |
| | LOCATION | OFFICE & OPEN PLAN OFFICE |
| LOCATION | WINDOW NUMBER | WINDOW NO. 01 QUANTITY REQUIRED: 5 |
| | CONSTRUCTION | ALUMINUM WINDOW FRAMES |
| FRAME | FINISH | EPOXY POWDER COATED ALUMINIUM MATT BLACK FINISH |
| | GLAZING | 6mm SAFETY CLEAR GLASS |

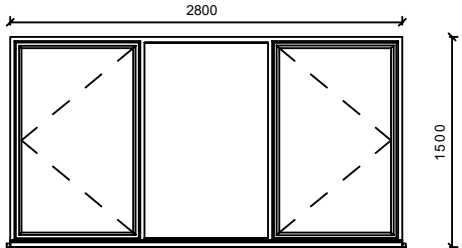
| | | |
|----------|---|---|
| TYPE | <div>W2</div> <div></div> <div>._FFL _____</div> | |
| | LOCATION | WAITING AREA |
| LOCATION | WINDOW NUMBER | WINDOW NO. 02 QUANTITY REQUIRED: 2 |
| | CONSTRUCTION | ALUNINIUM WINDOW FRAMES |
| FRAME | FINISH | EPOXY POWDER COATED ALUMINIUM MATT BLACK FINISH |
| | GLAZING | 6mm SAFETY CLEAR GLASS |

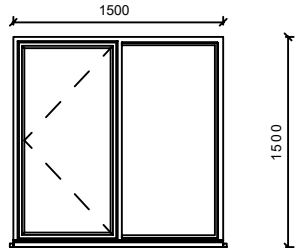
| | | |
|----------|---|---|
| TYPE | <div>W3</div> <div></div> <div>._FFL _____</div> | |
| | LOCATION | GENERAL OFFICE, COUNSELING ROOM, CONFERENCE ROOM & OFFICE |
| LOCATION | WINDOW NUMBER | WINDOW NO. 03 QUANTITY REQUIRED: 12 |
| | CONSTRUCTION | ALUMINUM WINDOW FRAMES |
| FRAME | FINISH | EPOXY POWDER COATED ALUMINIUM MATT BLACK FINISH |
| | GLAZING | 6mm SAFETY CLEAR GLASS |

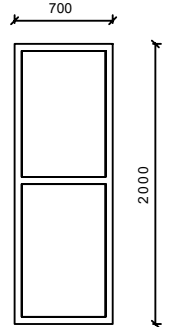
| | | |
|----------|---|---|
| TYPE | <div>W4</div> <div></div> <div>FFL _____</div> | |
| | LOCATION | RECEPTION |
| LOCATION | WINDOW NUMBER | WINDOW NO. 04 QUANTITY REQUIRED: 2 |
| | CONSTRUCTION | ALUMINUM WINDOW FRAMES |
| FRAME | FINISH | EPOXY POWDER COATED ALUMINIUM MATT BLACK FINISH |
| | GLAZING | 6mm SAFETY CLEAR GLASS |

| Window Schedule | | | |
|-----------------|-------|--------|-------|
| Type Mark | Width | Height | Count |
| W1 | 3000 | 1500 | 5 |
| W2 | 2800 | 1500 | 2 |
| W3 | 1500 | 1500 | 12 |
| W4 | 700 | 2000 | 2 |
| W5 | 1500 | 1000 | 1 |
| W6 | 800 | 900 | 8 |
| W7 | 2200 | 1500 | 1 |
| W8 | 2200 | 3000 | 1 |

Grand total: 32

WINDOW LEGEND

1 : 50

NOTES

ALL DRAWINGS ARE IN MILLIMETERS
DO NOT SCALE FROM DRAWINGS

1. THIS DRAWING SHOULD BE READ IN CONJUNCTION WITH RELEVANT ARCHITECTURAL DRAWINGS

2. CONCRETE SHOULD HAVE A COMPRESSIVE STRENGTH OF 30NMM2 AFTER 28 DAYS.

3. MACHINE CRUSHED AGGREGATES TO BE USED SHOULD BE 20mm SIZE GRADED DOWN TO 10mm

4. FINE AGGREGATES SHOULD BE FREE OF ORGANIC

5. COVER TO REINFORCEMENT SHOULD BE:-

A. BASE = 50mm

B. COLUMNS = 30mm

C. BEAMS = 25mm

D. SLABS = 25mm

6. FRESHLY CAST CONCRETE SHOULD BE WELL VIBRATED AND KEPT CONTINUOUSLY WET FOR AT LEAST 7 DAYS

7. ALL EXTERNAL SUBSTRUCTURE BLOCK WALL SHOULD BE 225mm thick.

| | | | |
|-----|-----|---------|---|
| Ref | Dat | Revisio | B |
|-----|-----|---------|---|

Client

MINISTRY OF EMPLOYMENT AND LABOUR RELATIONS

Project

PROPOSED TWO STOREY PUBLIC EMPLOYMENT CENTRE

Drawing Title

WINDOW SCHEDULE

Scale 1 : 50

Drawn Philip

Date FEB. 2026

Check POT

A3

| | | | | |
|-------------|---------|----------|--------------|----------------|
| FOR | COMMENT | PLANNING | CONSTRUCTION | AS-BUILT |
| Drawing No. | 0001 | | | Sheet No. A313 |

| | | |
|----------|---|---|
| TYPE | <div><div>W45</div><div><div><div></div><div></div></div><div>1500</div><div>1000</div></div><div>FFL _____</div></div> | |
| | LOCATION | KITCHENETTE |
| LOCATION | WINDOW NUMBER | WINDOW NO. 04 QUANTITY REQUIRED: 1 |
| | CONSTRUCTION | ALUMINUM WINDOW FRAMES |
| FRAME | FINISH | EPOXY POWDER COATED ALUMINIUM MATT BLACK FINISH |
| | GLAZING | 6mm SAFETY CLEAR GLASS |

| | | |
|----------|--|---|
| TYPE | <div><div>W6</div><div><div><div></div><div></div></div><div>800</div><div>900</div></div><div>FFL _____</div></div> | |
| | LOCATION | WASHROOM, STORE & SEVER ROOM |
| LOCATION | WINDOW NUMBER | WINDOW NO. 04 QUANTITY REQUIRED: 8 |
| | CONSTRUCTION | ALUMINUM WINDOW FRAMES |
| FRAME | FINISH | EPOXY POWDER COATED ALUMINIUM MATT BLACK FINISH |
| | GLAZING | 6mm SAFETY CLEAR GLASS |

| | | |
|----------|--|---|
| TYPE | <div><div>W7</div><div><div><div></div><div></div></div><div>2200</div><div>1500</div></div><div>FFL _____</div></div> | |
| | LOCATION | OPEN PLAN OFFICE |
| LOCATION | WINDOW NUMBER | WINDOW NO. 04 QUANTITY REQUIRED: 1 |
| | CONSTRUCTION | ALUMINUM WINDOW FRAMES |
| FRAME | FINISH | EPOXY POWDER COATED ALUMINIUM MATT BLACK FINISH |
| | GLAZING | 6mm SAFETY CLEAR GLASS |

WINDOW LEGEND 2

1 : 50

| Window Schedule | | | |
|-----------------|-------|--------|-------|
| Type Mark | Width | Height | Count |
| W1 | 3000 | 1500 | 5 |
| W2 | 2800 | 1500 | 2 |
| W3 | 1500 | 1500 | 12 |
| W4 | 700 | 2000 | 2 |
| W5 | 1500 | 1000 | 1 |
| W6 | 800 | 900 | 8 |
| W7 | 2200 | 1500 | 1 |
| W8 | 2200 | 3000 | 1 |

Grand total: 32

| | | |
|----------|--|---|
| TYPE | <div><div>W8</div><div><div><div></div><div></div></div><div>1000</div><div>3000</div></div></div> | |
| | LOCATION | Stairs |
| LOCATION | WINDOW NUMBER | WINDOW NO. 08 QUANTITY REQUIRED: 1 |
| | CONSTRUCTION | ALUMINUM WINDOW FRAMES |
| FRAME | FINISH | EPOXY POWDER COATED ALUMINIUM MATT BLACK FINISH |
| | GLAZING | 6mm SAFETY CLEAR GLASS |

NOTES

ALL DRAWINGS ARE IN MILLIMETERS
DO NOT SCALE FROM DRAWINGS

- THIS DRAWING SHOULD BE READ IN CONJUNCTION WITH RELEVANT ARCHITECTURAL DRAWINGS
- CONCRETE SHOULD HAVE A COMPRESSIVE STRENGTH OF 30NMM2 AFTER 28 DAYS.
- MACHINE CRUSHED AGGREGATES TO BE USED SHOULD BE 20mm SIZE GRADED DOWN TO 10mm
- FINE AGGREGATES SHOULD BE FREE OF ORGANIC
- COVER TO REINFORCEMENT SHOULD BE:-
A. BASE = 80mm
B. COLUMNS = 30mm
C. BEAMS = 25mm
D. SLABS = 25mm
- FRESHLY CAST CONCRETE SHOULD BE WELL VIBRATED AND KEPT CONTINUOUSLY WET FOR AT LEAST 7 DAYS
- ALL EXTERNAL SUBSTRUCTURE BLOCK WALL SHOULD BE 225mm thick.

| | | | |
|-----|-----|---------|---|
| Ref | Dat | Revisio | B |
|-----|-----|---------|---|

| | |
|--------|---|
| Client | MINISTRY OF EMPLOYMENT AND LABOUR RELATIONS |
|--------|---|

| | |
|---------|--|
| Project | PROPOSED TWO STOREY PUBLIC EMPLOYMENT CENTRE |
|---------|--|





| | |
|---------------|-----------------|
| Drawing Title | WINDOW SCHEDULE |
|---------------|-----------------|

| | | | |
|-------|-----------|--------------|----|
| Scale | 1 : 50 | Drawn Philip | A3 |
| Date | FEB. 2026 | Check POT | |

| | | | | |
|-----|---------|----------|--------------|----------|
| FOR | COMMENT | PLANNING | CONSTRUCTION | AS-BUILT |
|-----|---------|----------|--------------|----------|

| | | | |
|-------------|------|-----------|------|
| Drawing No. | 0001 | Sheet No. | A314 |
|-------------|------|-----------|------|

LEGEND

| No. | SYMBOL | DESCRIPTION | MOUNTING HEIGHT |
|-----|---|---|-----------------|
| 1 |  | 13A SWITCHED DOUBLE SOCKET | 400 AFFL |
| 2 |  | DATA OUTLET | 400 AFFL |
| 3 |  | 20A AC ASWITCH | 1200 AFFL |
| 4 |  | 13A SWITCHED DOUBLE SOCKET WITH UPS POWER | 400 AFFL |
| 5 |  | TPN DISTRIBUTION BOARD | |

ALL DRAWINGS ARE IN MILLIMETERS

DO NOT SCALE FROM DRAWINGS

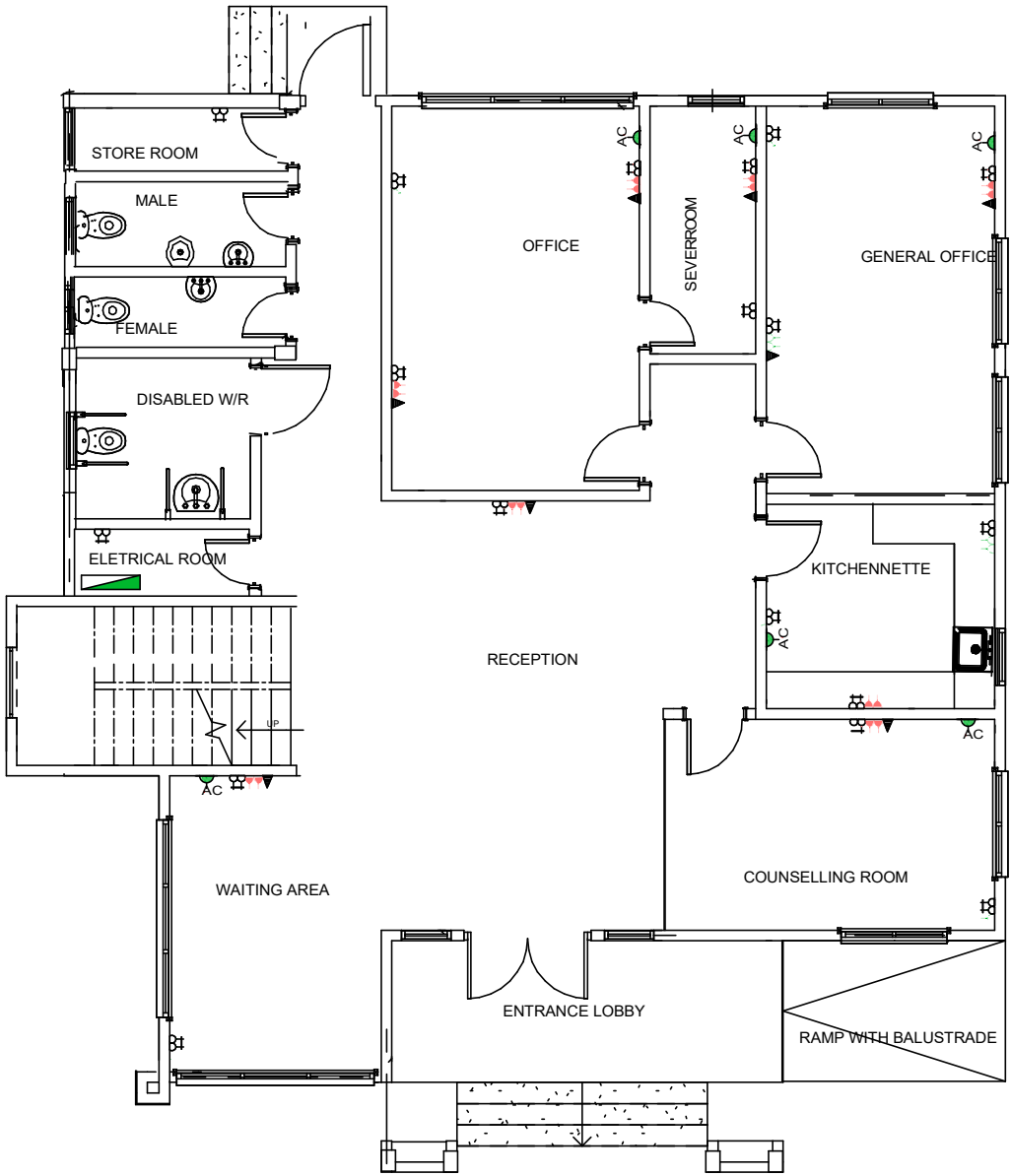

1

1 : 100

Erstellt mit einer Studentenversion von Allplan

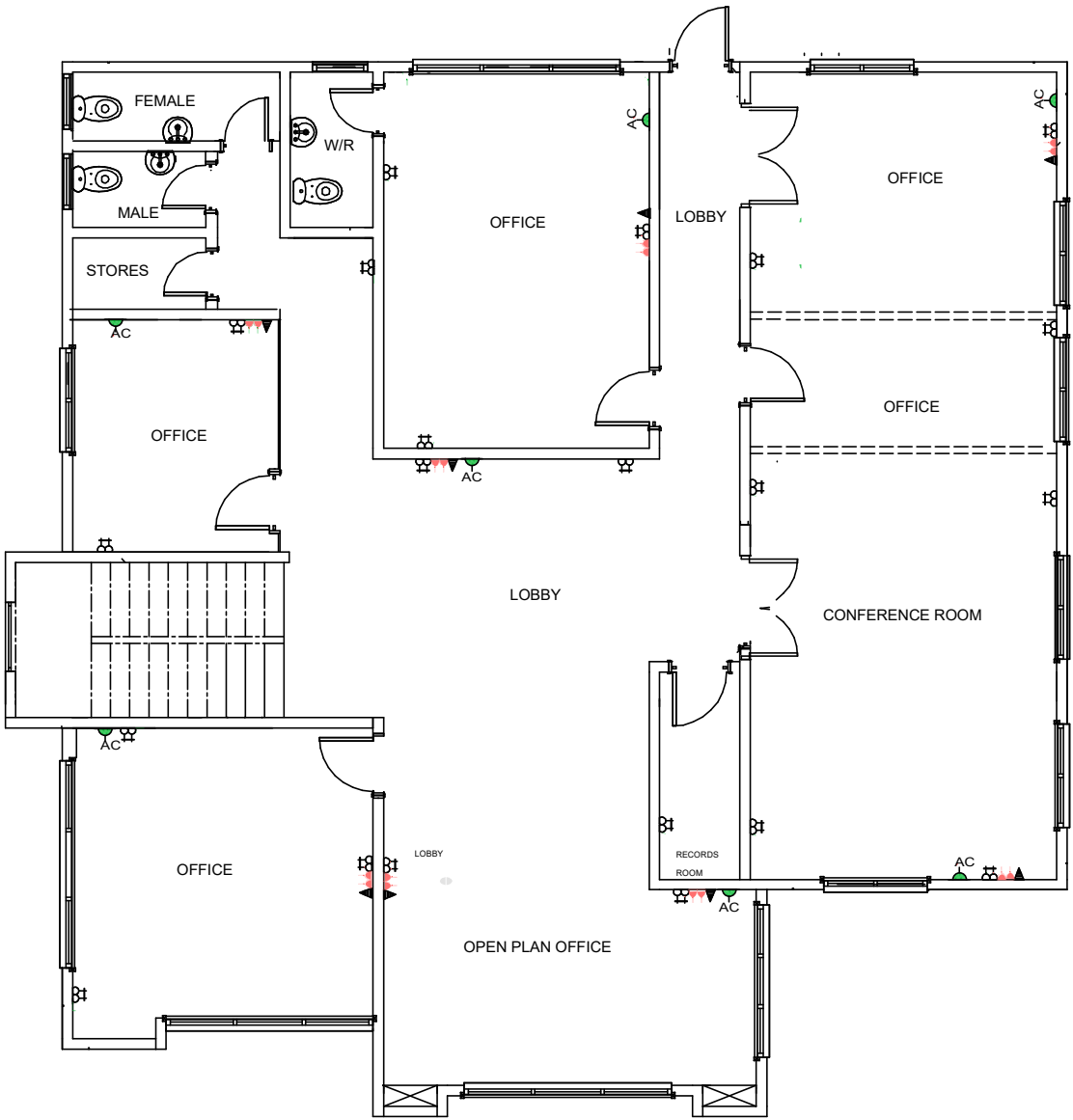

1

1 : 100



Client
MINISTRY OF EMPLOYMENT AND
LABOUR RELATIONS

Project
PROPOSED TWO STOREY PUBLIC
EMPLOYMENT CENTRE
KUMASI-ASHANTI REGION

Drawing Title
Power / AC Layout

| | | | | |
|-------|-----------|-------|--------|----|
| Scale | 1 : 100 | Drawn | PHILIP | A3 |
| Date | FEB, 2026 | Check | POT | |

| | | | | |
|------|--------|--------|------------|----------|
| File | 000001 | Number | 0000000000 | Revision |
|------|--------|--------|------------|----------|

| | | | |
|-------------|------|-----------|------|
| Drawing No. | 0001 | Sheet No. | A302 |
|-------------|------|-----------|------|

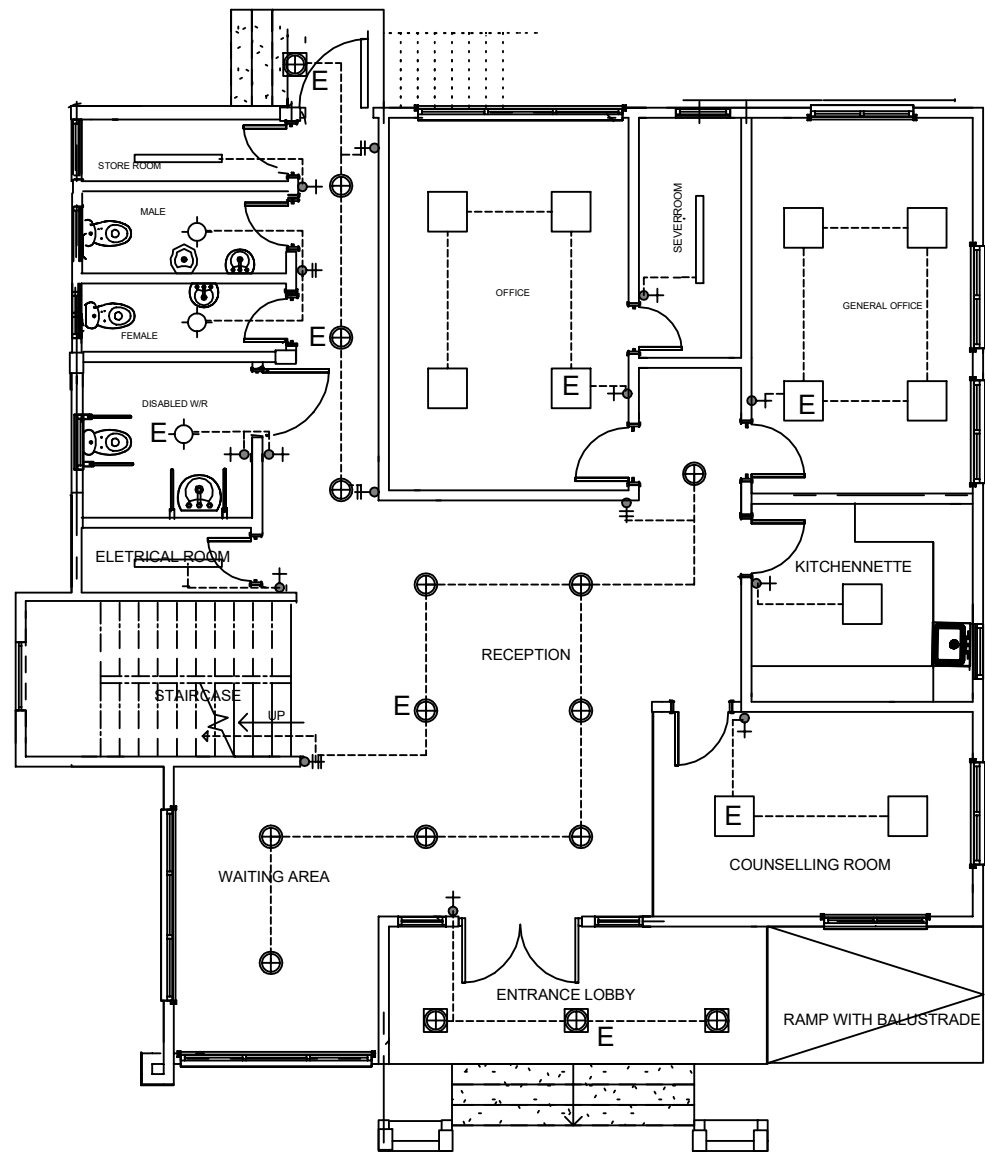

01-GROUND FLOOR PLAN

1 : 100

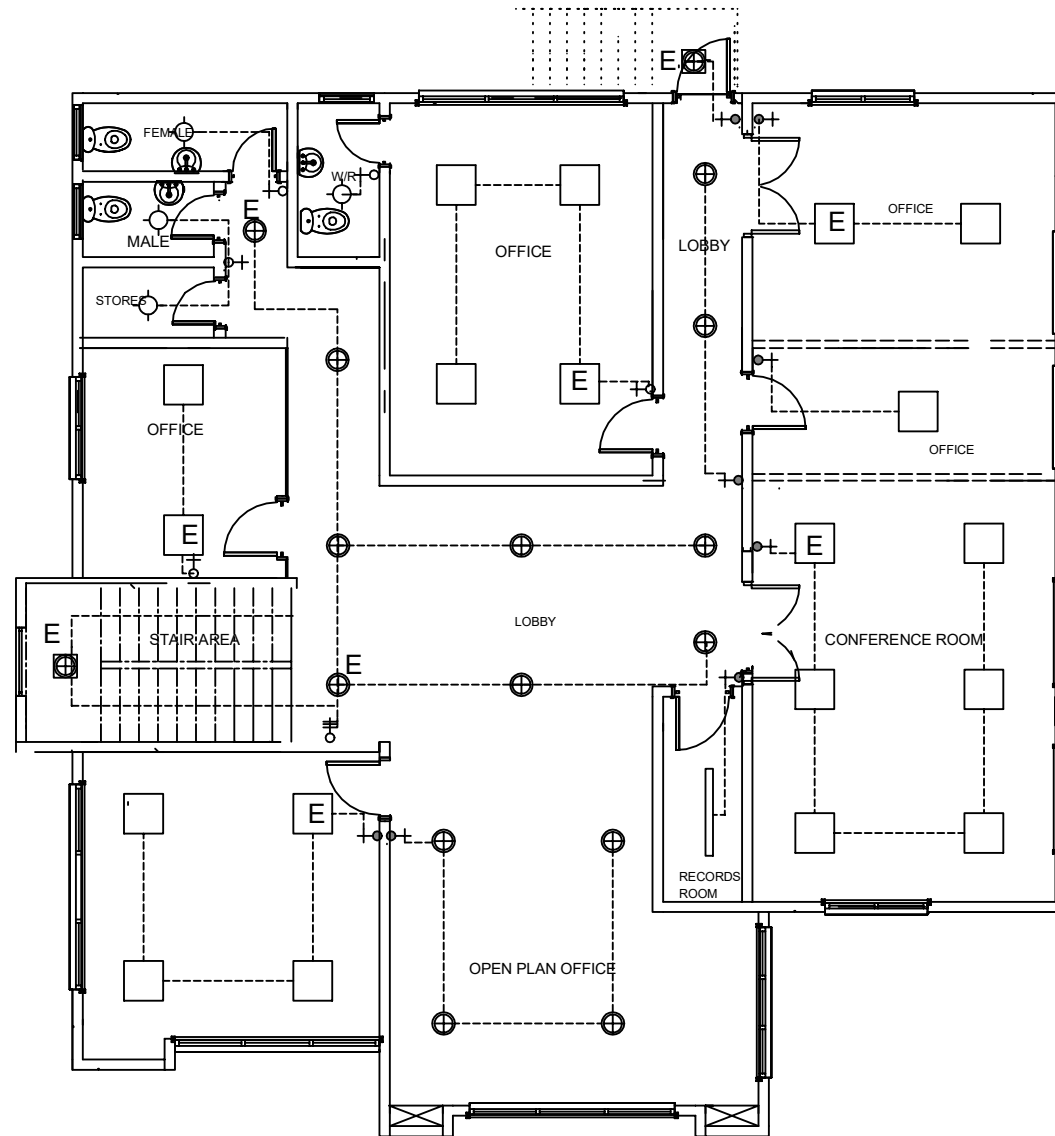

02-FIRST FLOOR PLAN

1 : 100

Outside Light (Wall and Flood Lights)
placed / cabeled based on the site demand and BoQ

ALL DRAWINGS ARE IN MILLIMETERS
DO NOT SCALE FROM DRAWINGS

- THIS DRAWING SHOULD BE READ IN CONJUNCTION WITH RELEVANT ARCHITECTURAL DRAWINGS
- CONCRETE SHOULD HAVE A COMPRESSIVE STRENGTH
- MACHINE CRUSHED AGGREGATES TO BE USED SHOULD BE 20mm SIZE GRADED DOWN TO 10mm
- FINE AGGREGATES SHOULD BE FREE OF ORGANIC
- COVER TO REINFORCEMENT SHOULD BE:-
A. BASE =
B. COLUMNS = 30mm
C. BEAMS = 25mm
D. SLABS = 25mm
- FRESHLY CAST CONCRETE SHOULD BE WELL VIBRATED AND KEPT CONTINUOUSLY WET FOR AT LEAST 7 DAYS
- ALL EXTERNAL SUBSTRUCTURE BLOCK WALL SHOULD BE 225mm thick.

| Ref | Dat | Revisio | B |
|-----|-----|---------|---|
|-----|-----|---------|---|

Client
MINISTRY OF EMPLOYMENT AND
LABOUR RELATIONS

Project
PROPOSED TWO STOREY PUBLIC
EMPLOYMENT CENTRE
KUMASI-ASHANTI REGION

Drawing Title
FLOOR PLAN
LIGHTING LAYOUT

Scale 1 : 100 Drawn PHILIP
Date FEB, 2026 Check POT

| FOR | COMMENT | PLANNING | CONSTRUCTION | AS-BUILT |
|------------|---------|----------|--------------|----------|
| Drawing No | 0001 | Sheet No | A302 | |

STRUCTURAL DRAWINGS

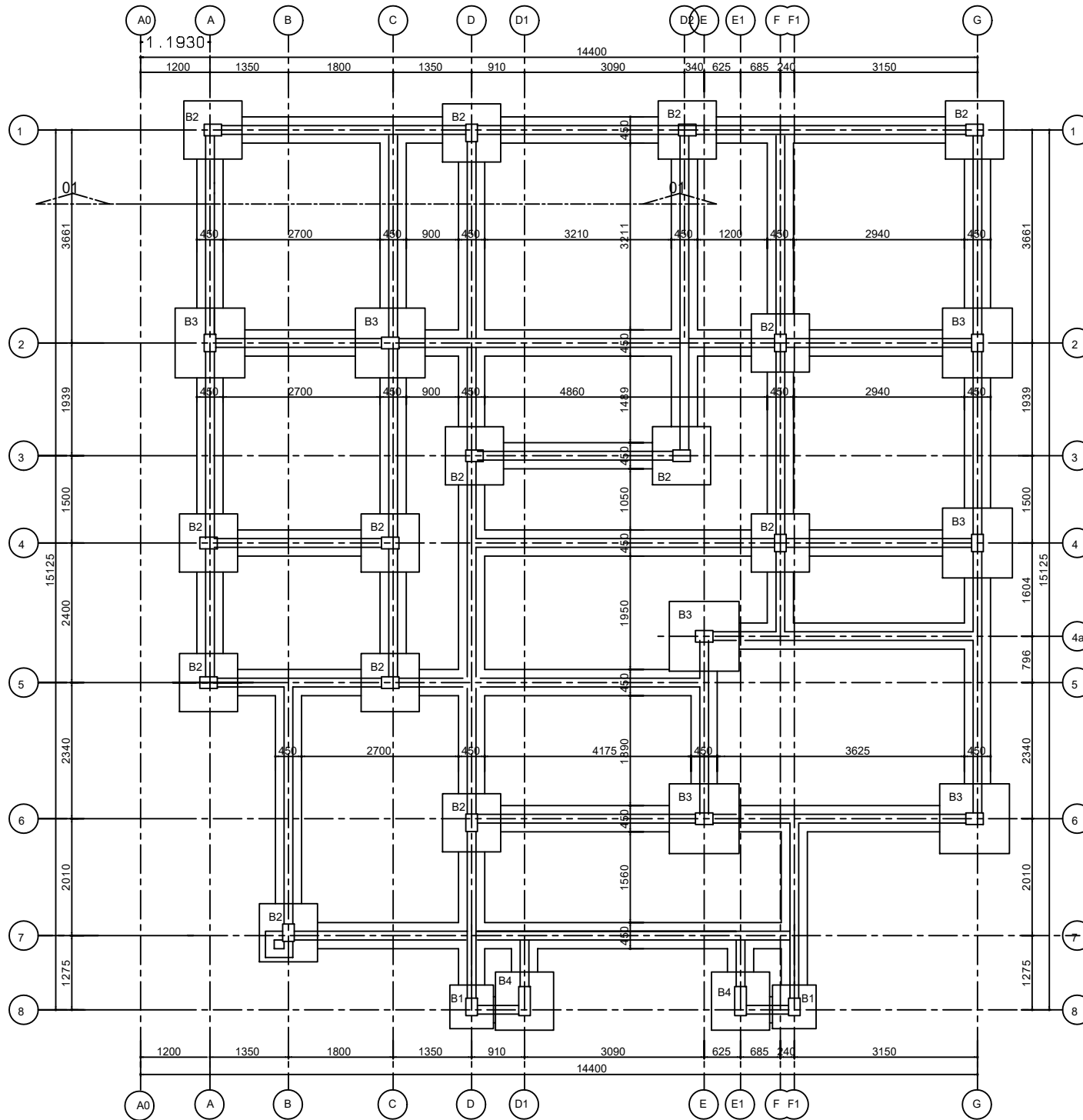

G.A.OFFOUNDATIONPLAN

GENERALNOTES

1. CONCRETE:

CONCRETESHALLBEGRADE25N/MM². THE CRUSHINGSTRENGTHOFTHECONCRETE AT 28DAYSSHALLBESUCHTHATNOSINGLE RESULTOFTHETESTISLESSTHAN25N/MM². ANDALSO THEAVERAGEVALUEOFANY GROUPOF4CUBESHALLNOTBELESSTHAN 25N/MM².

2. REINFORCEMENT:

REINFORCEMENTDENOTEDONSHEETWITH THIS PREFIX R,SHALLBEMILDSTEELWITH MINIMUMYIELDSTRESSOF250N/MM².

3. CONCRETECOVERTOREINFORCEMENT:

CONCRETECOVERTOREINFORCEMENT SHALLBEASFOLLOWS:
FOOTING/BASE=50MM,
COLUMN=25MM,
SLAB=25MM
BEAM=25MM

4. COMPACTEDFILL:

THEFILLSHOULDBEINERTGRADED GRANULARMATERIALOFMAXIMUMSIZE NOTEXCEEDING75MM.

A. FULLYCOMPACTEDINLAYERSNOT EXCEEDING150MMANDBLINDEDWITH SANDOR CRUSHEDFINEMATERIAL TOFORMA SMOOTHLEVELSURFACE

B. THEMATERIALSHALLBECOMPACTEDTO ADRYDENSITYOFATLEAST 98%M.D.D. (AASHTOT180)

C. BEARINGCAPACITYOF SOIL=200KN/M²

7. ALLEDIMENSIONSAREINMM

8. STRUCTURALDRAWINGSSHALLBE READINCONJUNCTIONWITHOTHER RELEVANTDRAWINGS

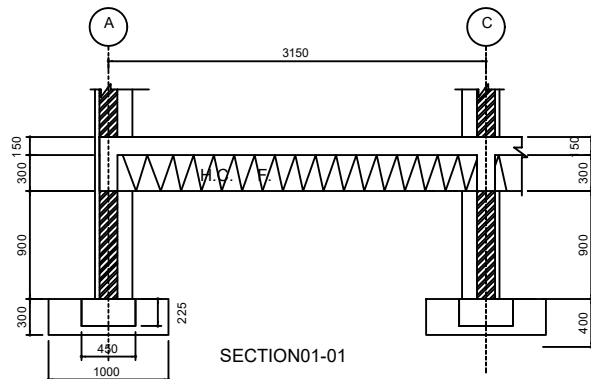

MINISTRYOFEMPLOYMENTANDLABOURRELATIONS

**PROPOSED2-STOREY
PUBLIC EMPLOYMENT CENTRE**

SHEETTITLE:
FOUNDATION PLAN

DRAWN:AUG O.T.

DRWG. NO:

CHECKED:POT

SCALE:

DATE:

1:100

FEB. 2026

S01



TYPICAL GROUND BEAM DETAIL



S02

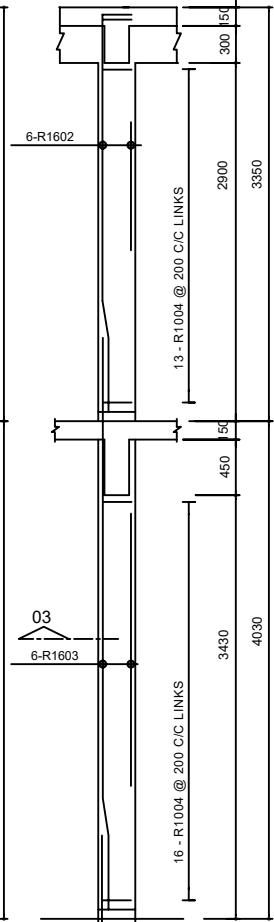
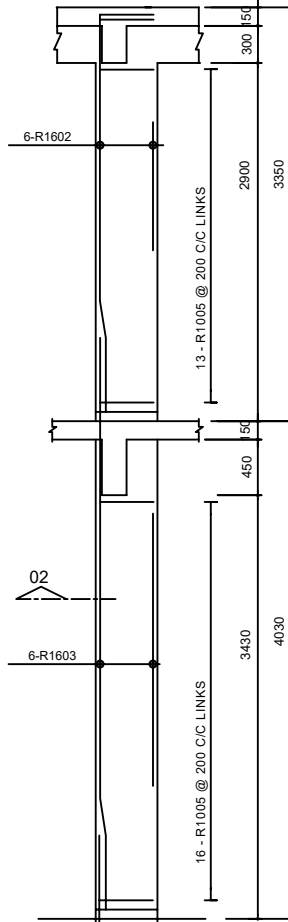
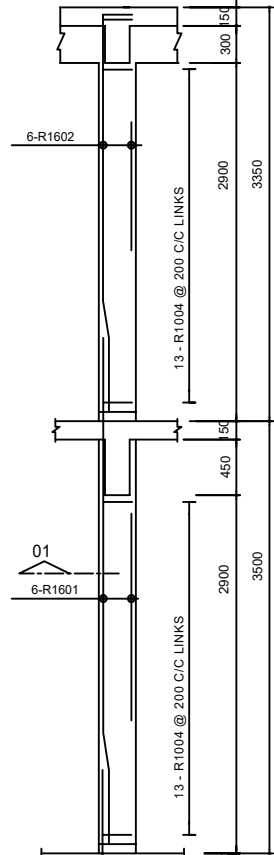
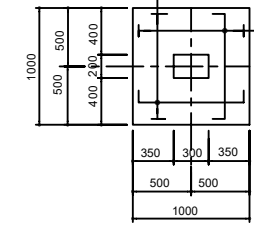
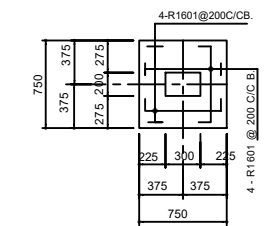
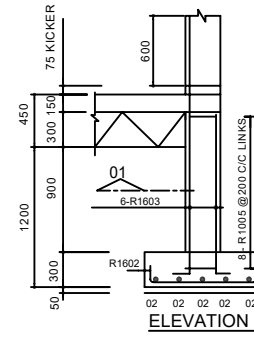
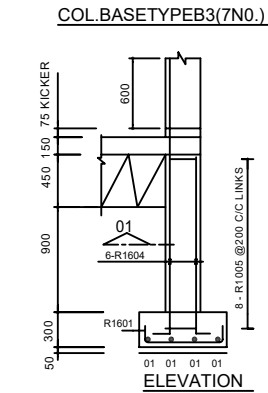
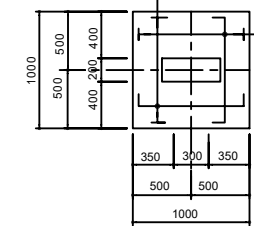
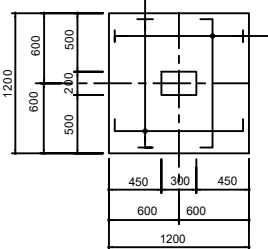
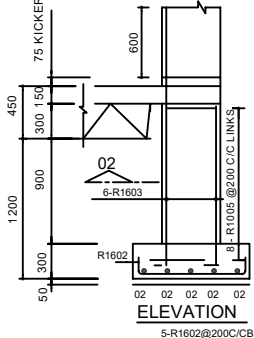
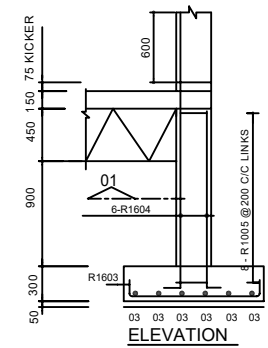
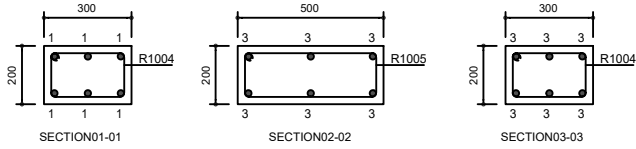
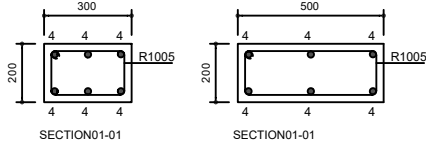

BENDING SCHEDULE

| COLUMN BASES | BAR MARK | DIA. | QTY. | LENGTH | SKETCH |
|--------------|----------|------|------|--------|------------------|
| | R1601 | 16MM | 64 | 1050 | 200 650 200 |
| | R1602 | 16MM | 150 | 1300 | 200 900 200 |
| | R1602 | 16MM | 150 | 1500 | 200 1100 200 |
| | R1604 | 16MM | 186 | 2600 | 200 2400 |
| | R1005 | 10MM | 248 | 750 | 100 200 O.D |
| | R1005 | 10MM | 248 | 950 | 100 400 O.D |

BENDING SCHEDULE

| COLUMNS | BAR MARK | DIA. | QTY. | LENGTH | SKETCH |
|---------|----------|------|------|--------|------------------|
| | R1601 | 16MM | 168 | 4100 | 600 3200 300 |
| | R1602 | 16MM | 192 | 3250 | 600 2300 150 |
| | R1603 | 16MM | 24 | 4650 | 600 3750 300 |
| | R1004 | 10MM | 786 | 950 | 150 250 O.D |
| | R1005 | 10MM | 58 | 1350 | 150 450 O.D |

MINISTRY OF EMPLOYMENT AND LABOUR RELATIONS

PROPOSED 2-STORY
PUBLIC EMPLOYMENT CENTRE

SHEET TITLE:
FOOTINGS AND COLUMN DETAILS

DRAWN: AUG 0 T

DRWG. NO:

CHECKED: POT

S03

SCALE:

DATE:

1:100

FEB. 2026

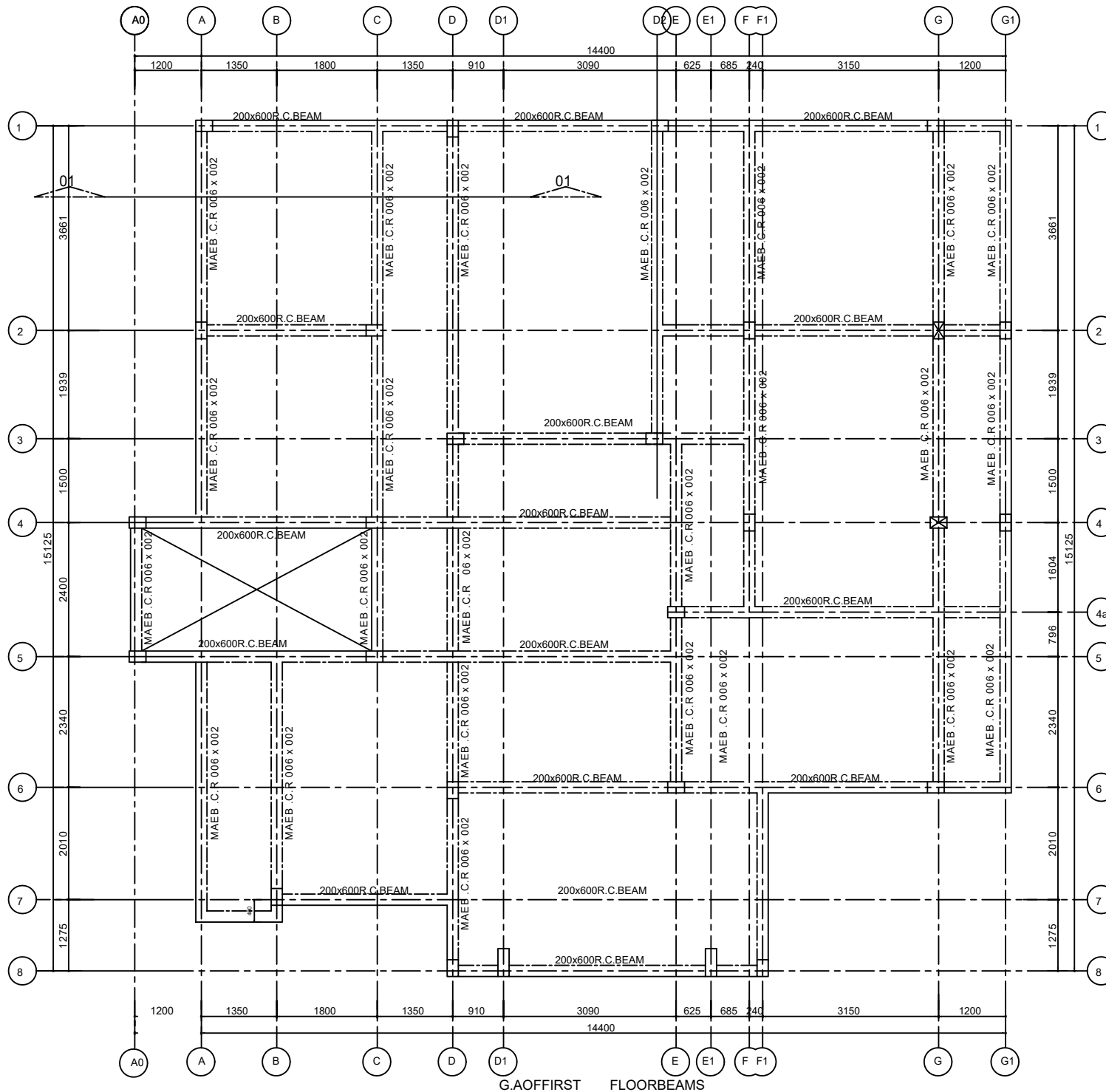

GENERAL NOTES

1. CONCRETE:

CONCRETE SHALL BE GRADE 25N/MM². THE CRUSHING STRENGTH OF THE CONCRETE 28 DAYS SHALL BE SUCH THAT NO SINGLE RESULT OF THE TEST IS LESS THAN 25N/MM². AND ALSO THE AVERAGE VALUE OF ANY GROUP OF 4 CUBES SHALL NOT BE LESS THAN 25N/MM².

2. REINFORCEMENT:

REINFORCEMENT DENOTED ON SHEET WITH THIS PREFIX R; SHALL BE MILD STEEL WITH MINIMUM YIELD STRESS OF 250N/MM².

3. CONCRETE COVER TO REINFORCEMENT:

CONCRETE COVER TO REINFORCEMENT SHALL BE AS FOLLOWS:
FOOTING/BASE=50MM,
COLUMN=25MM,
SLAB=25MM
BEAM=25MM

4. COMPACTED FILL:

THE FILL SHOULD BE INERT GRADED GRANULAR MATERIAL OF MAXIMUM SIZE NOT EXCEEDING 75MM.

A. FULLY COMPACTED IN LAYERS NOT EXCEEDING 150MM AND BLINDED WITH SAND OR CRUSHED FINE MATERIAL TO FORM A SMOOTH LEVEL SURFACE.

B. THE MATERIAL SHALL BE COMPACTED TO A DRY DENSITY OF AT LEAST 98% M.D.D. (AASHTO T 180).

C. BEARING CAPACITY OF SOIL = 200KN/M².

7. ALL DIMENSIONS ARE IN MM.

8. STRUCTURAL DRAWINGS SHOULD BE READ IN CONJUNCTION WITH OTHER RELEVANT DRAWINGS.

MINISTRY OF EMPLOYMENT AND LABOUR RELATIONS

PROPOSED 2-STOREY
PUBLIC EMPLOYMENT CENTRE

SHEET TITLE:

G.A.OFF FIRST FLOOR BEAMS

DRAWN: AUG. O.T.

DRWG. NO:

CHECKED: POT

SCALE:

DATE:

1:100

FEB 2026

S04

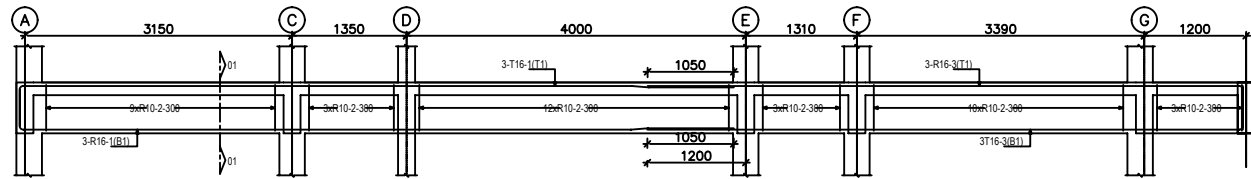

FIRST FLOOR BEAM ON G/L 1 (1 OFF)

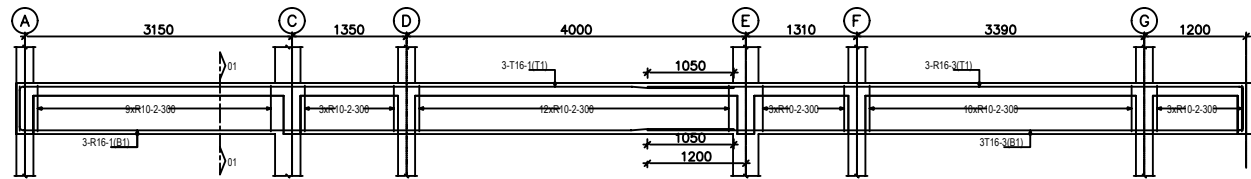

FIRST FLOOR BEAM ON G/L 2 (1 OFF)

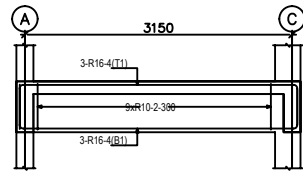

FIRST FLOOR BEAM ON G/L 4 (1 OFF)

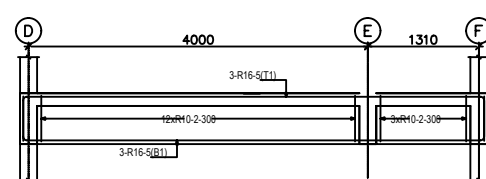

FIRST FLOOR BEAM ON G/L 3 (1 OFF)

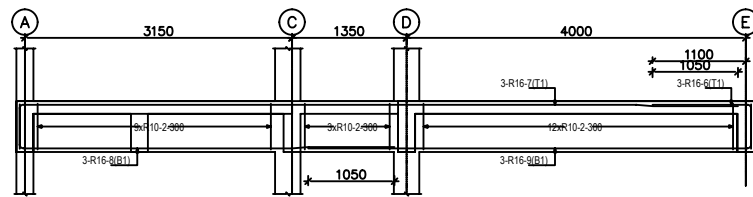

FIRST FLOOR BEAM ON G/L 5 (1 OFF)

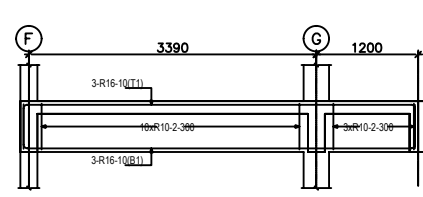

FIRST FLOOR BEAM ON G/L 4 (1 OFF)

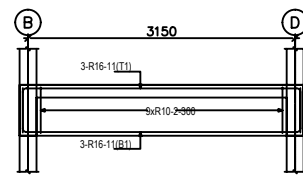

FIRST FLOOR BEAM ON G/L 7 (1 OFF)

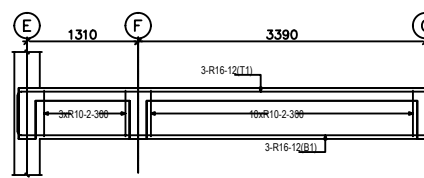

FIRST FLOOR BEAM ON G/L 4a (1 OFF)

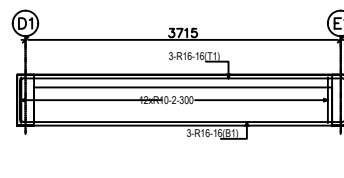



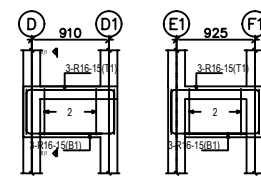

FIRST FLOOR BEAMS ON G/L 8 (1 OFF)

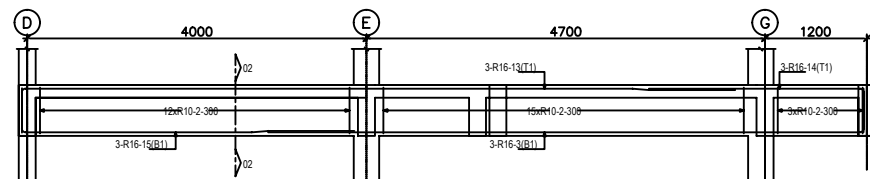

FIRST FLOOR BEAMS ON G/L 8 (2 OFF)

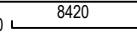

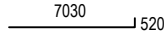
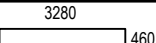
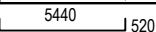
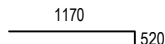
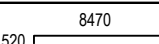
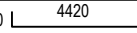
FIRST FLOOR BEAM ON G/L 6 (1 OFF)

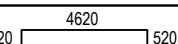
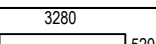
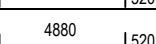
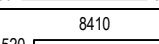
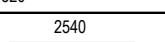
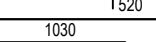
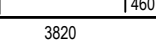
| BEAM ELEVATIONS QUANTITY TAKE OFF - | | | | |
|-------------------------------------|------|------------------|------------|---|
| SIZE | | UNITWEIGHT(Kg/m) | | |
| R10 | | 0.617 | | |
| R16 | | 1.580 | | |
| | | | | |
| | | | | |
| BM | SIZE | QTY | Length(mm) | FORM |
| 1 | 16 | 12 | 8900 | 460  |
| 2 | 10 | 206 | 1600 |  |
| 3 | 16 | 15 | 7550 |  |
| 4 | 16 | 6 | 4300 | 520  |
| 5 | 16 | 6 | 6500 | 520  |
| 6 | 16 | 3 | 1700 |  |
| 7 | 16 | 3 | 9000 | 520  |
| 8 | 16 | 3 | 4950 | 520  |
| 9 | 16 | 3 | 5745 |  |
| 10 | 16 | 6 | 5650 | 520  |
| 11 | 16 | 6 | 4350 | 520  |
| 12 | 16 | 6 | 5900 | 460  |
| 13 | 16 | 3 | 8950 | 520  |
| 14 | 16 | 3 | 3050 |  |
| 15 | 16 | 12 | 2010 | 520  |
| 16 | 16 | 6 | 4800 | 520  |

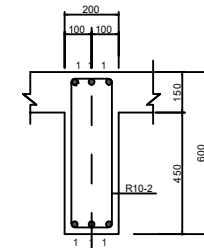

SECTION01-01

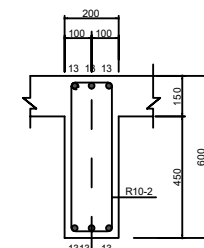

SECTION02-02

| | |
|---|-----------|
| MINISTRY OF EMPLOYMENT AND LABOUR RELATIONS | |
| PROPOSED 2-STOREY PUBLIC EMPLOYMENT CENTRE | |
| SHEET TITLE: 1ST FLOOR BEAMS | |
| DRAWN: AUG O.P. | DRWG. NO: |
| CHECKED: POT | S06 |
| SCALE: 1:100 | |
| DATE: FEB. 2026 | |

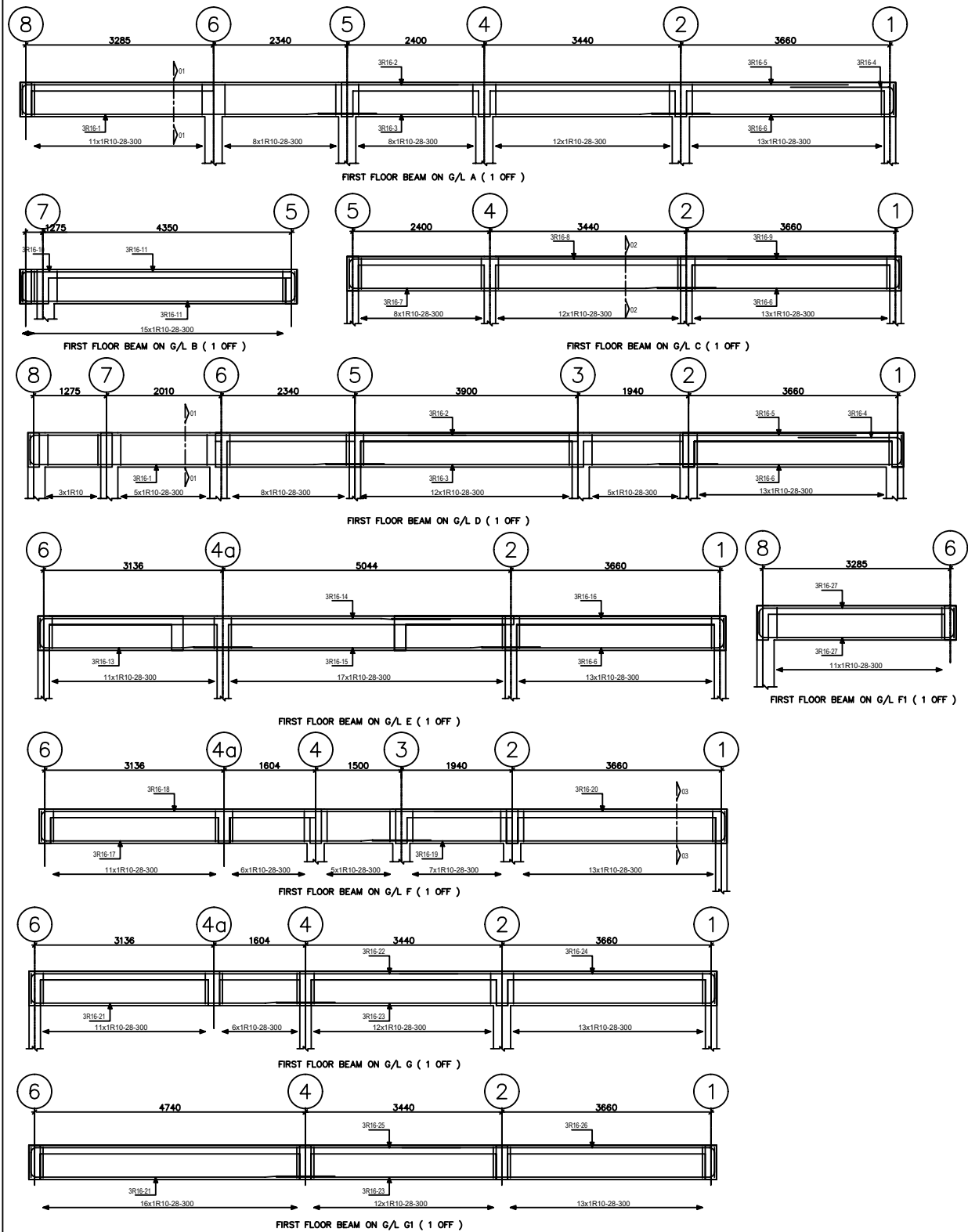

| BEAM ELEVATIONS QUANTITY TAKEOFF- | | | | |
|-----------------------------------|--------------------|-----|-------------|---------------------|
| SIZE | UNIT WEIGHT (Kg/m) | | | |
| T10 | 0.617 | | 282.5 | |
| T16 | 1.580 | | 628.4 | |
| BM | SIZE | QTY | Length (mm) | FORM |
| 1 | 16 | 6 | 6750 | 520 6200 |
| 2 | 16 | 6 | 8150 | 520 7630 |
| 3 | 16 | 6 | 6900 | 6860 |
| 4 | 16 | 6 | 2300 | 1810 480 |
| 5 | 16 | 6 | 7850 | 7840 |
| 6 | 16 | 6 | 4800 | 4240 520 |
| 7 | 16 | 3 | 6950 | 520 6420 |
| 8 | 16 | 3 | 8200 | 520 7650 |
| 9 | 16 | 3 | 3550 | 3000 520 |
| 10 | 16 | 3 | 1750 | 1240 510 |
| 11 | 16 | 6 | 6800 | 510 5750 520 |
| 12 | 16 | 3 | 1750 | 1310 420 |
| 13 | 16 | 3 | 4250 | 520 3710 |
| 14 | 16 | 3 | 7700 | 520 7180 |
| 15 | 16 | 3 | 6100 | 6070 |
| 16 | 16 | 3 | 6350 | 5810 520 |
| 17 | 16 | 3 | 7350 | 520 6820 |
| 18 | 16 | 3 | 8450 | 520 7900 |
| 19 | 16 | 3 | 6700 | 6180 520 |
| 20 | 16 | 3 | 5650 | 5090 520 |
| 21 | 16 | 6 | 5850 | 520 5320 |
| 22 | 16 | 3 | 8000 | 520 7470 |
| 23 | 16 | 6 | 8200 | 7680 520 |
| 24 | 16 | 3 | 6050 | 5520 520 |
| 25 | 16 | 3 | 8050 | 7520 520 |
| 26 | 16 | 3 | 6000 | 5470 520 |
| 27 | 16 | 6 | 4400 | 460 3410 520 |
| 28 | 10 | 324 | 1600 | 540 140 120 540 140 |

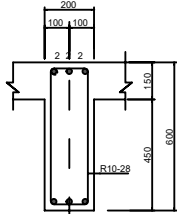

SECTION 01-01

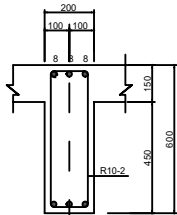

SECTION 02-02

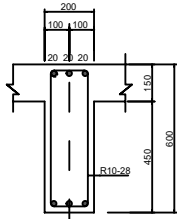

SECTION 03-03

| | |
|---|--------------------|
| MINISTRY OF EMPLOYMENT AND LABOUR RELATIONS | |
| PROPOSED 2-STOREY PUBLIC EMPLOYMENT CENTRE | |
| SHEET TITLE: 1ST FLOOR BEAMS | |
| DRAWN: AUG O.T. | DRWG. NO: |
| CHECKED: POT | S07 |
| SCALE: 1:100 | DATE: FEB. 2026 |

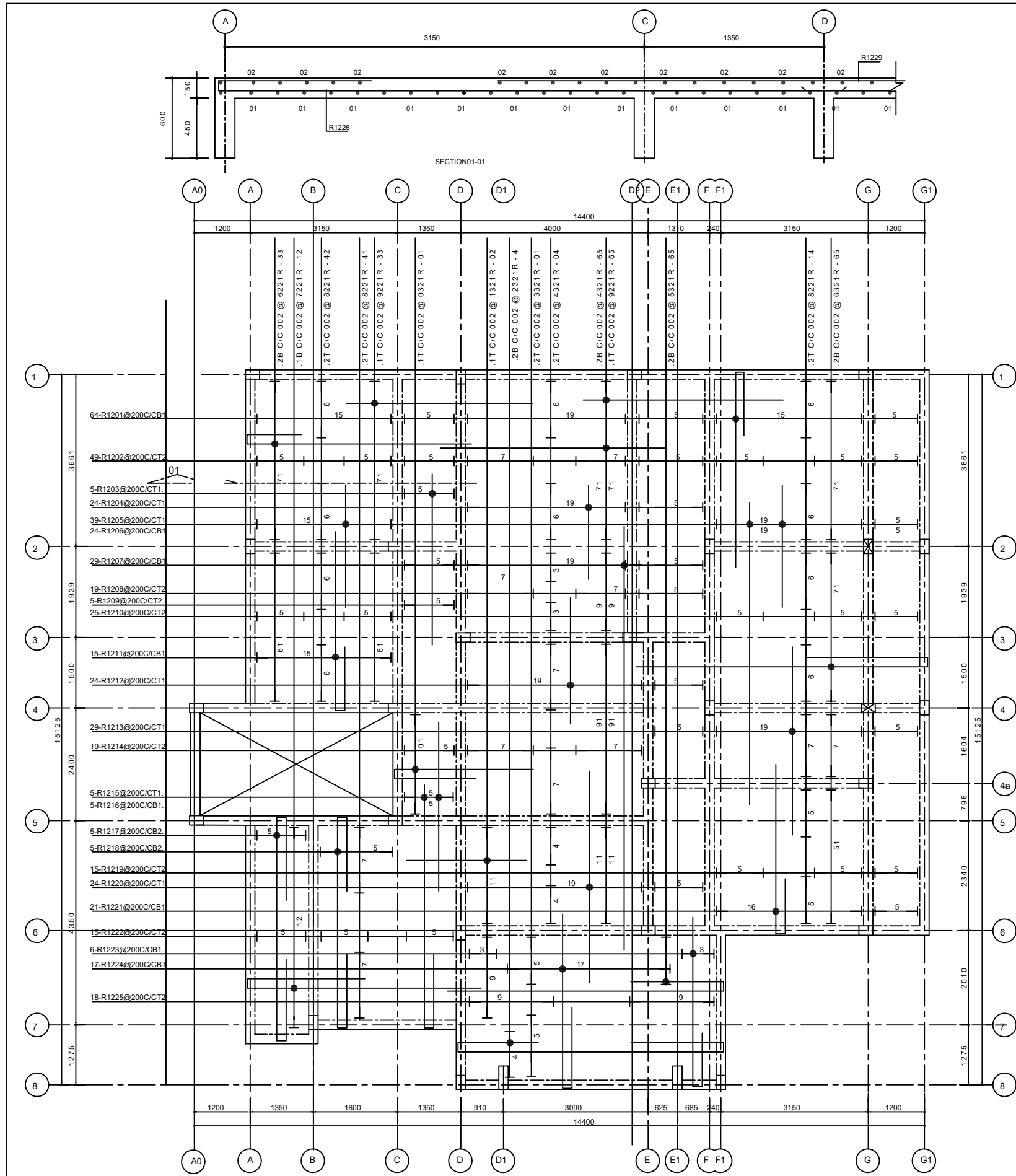

| BENDING SCHEDULE | | | | | |
|------------------|------------|-------|--------|-----------|--|
| BAR MARK | TYPE& SIZE | TOTAL | LENGTH | SHAPE(MM) | |
| R1201 | R12 | 64 | 5625 | 100 | |
| R1202 | R12 | 49 | 1500 | STRAIGHT | |
| R1203 | R12 | 5 | 3650 | STRAIGHT | |
| R1204 | R12 | 24 | 2000 | STRAIGHT | |
| R1205 | R12 | 39 | 2600 | STRAIGHT | |
| R1206 | R12 | 24 | 6450 | STRAIGHT | |
| R1207 | R12 | 29 | 9000 | STRAIGHT | |
| R1208 | R12 | 19 | 600 | STRAIGHT | |
| R1209 | R12 | 5 | 2400 | STRAIGHT | |
| R1210 | R12 | 25 | 1200 | STRAIGHT | |
| R1211 | R12 | 15 | 5275 | 100 | |
| R1212 | R12 | 24 | 2800 | STRAIGHT | |
| R1213 | R12 | 29 | 4000 | STRAIGHT | |
| R1214 | R12 | 19 | 1600 | STRAIGHT | |
| R1215 | R12 | 5 | 3600 | STRAIGHT | |
| R1216 | R12 | 5 | 6825 | 100 | |
| R1217 | R12 | 5 | 8550 | 100 | |
| R1218 | R12 | 5 | 8250 | 100 | |

| BENDING SCHEDULE | | | | | |
|------------------|------------|-------|--------|-----------|--|
| BAR MARK | TYPE& SIZE | TOTAL | LENGTH | SHAPE(MM) | |
| R1219 | R12 | 15 | 1200 | STRAIGHT | |
| R1220 | R12 | 24 | 4500 | STRAIGHT | |
| R1221 | R12 | 21 | 4875 | 100 | |
| R1222 | R12 | 15 | 2000 | STRAIGHT | |
| R1223 | R12 | 6 | 4875 | 100 | |
| R1224 | R12 | 17 | 4775 | 100 | |
| R1225 | R12 | 18 | 1000 | STRAIGHT | |
| R1226 | R12 | 33 | 6075 | 100 | |
| R1227 | R12 | 21 | 7825 | 100 | |
| R1228 | R12 | 79 | 1250 | STRAIGHT | |
| R1229 | R12 | 89 | 4000 | STRAIGHT | |
| R1230 | R12 | 10 | 4875 | 100 | |
| R1231 | R12 | 20 | 2600 | STRAIGHT | |
| R1232 | R12 | 4 | 9000 | 100 | |
| R1233 | R12 | 10 | 2600 | STRAIGHT | |
| R1234 | R12 | 40 | 1800 | STRAIGHT | |
| R1235 | R12 | 15 | 7850 | 100 | |
| R1236 | R12 | 15 | 8800 | 100 | |

MINISTRY OF EMPLOYMENT AND LABOUR RELATIONS

PROPOSED 2-STOREY
PUBLIC EMPLOYMENT CENTRE

SHEET TITLE:
1ST FLOOR SLAB

DRAWN: AUG O.T.

CHECKED: POT

SCALE:

1:100

DATE:

FEB. 2026

DRWG. NO:

S08

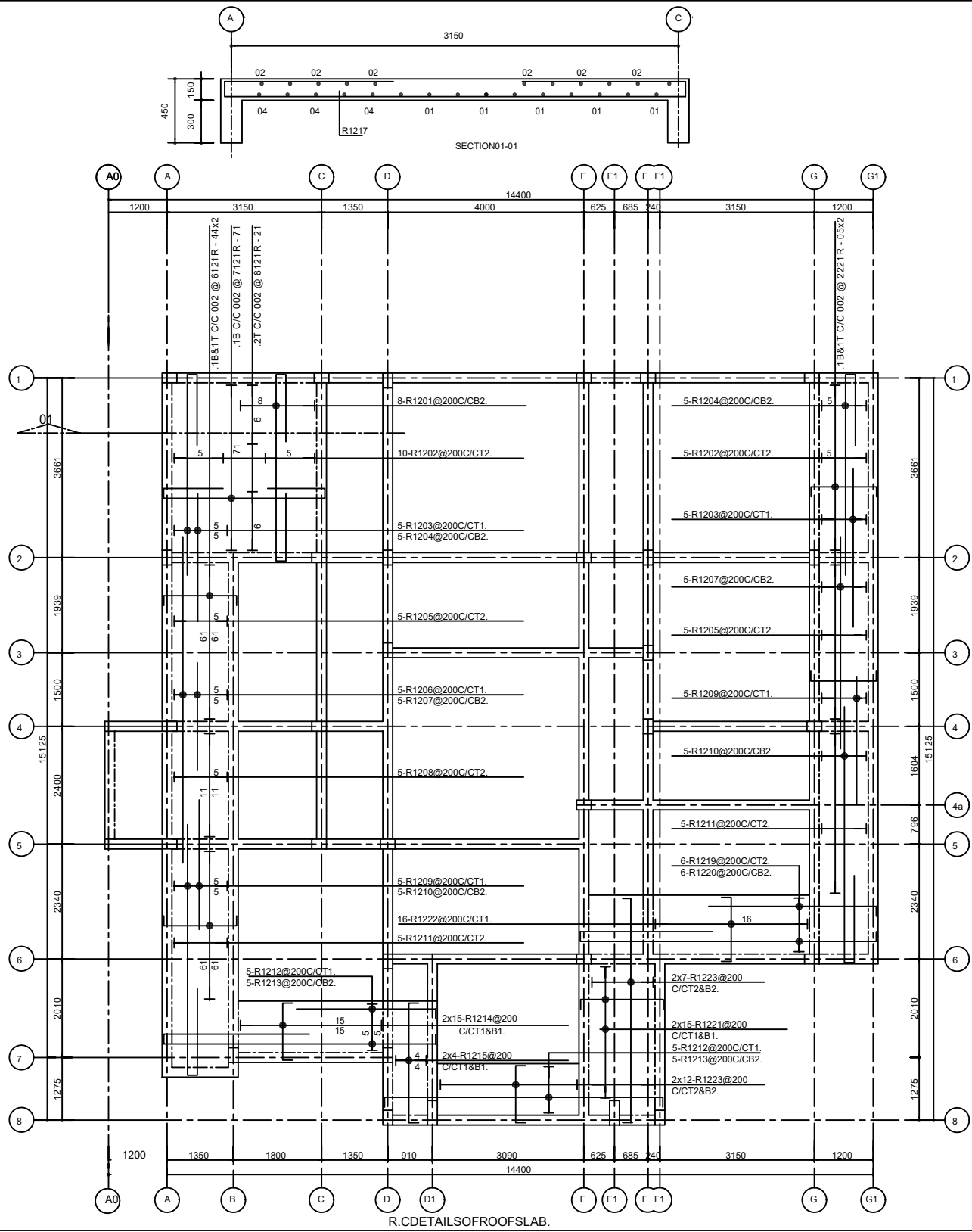

| BENDING SCHEDULE | | | | |
|------------------|------------|-------|--------|------------------------|
| BAR MARK | TYPE& SIZE | TOTAL | LENGTH | SHAPE(MM) |
| R1201 | R12 | 8 | 6750 | 1375 1375 100 3800 100 |
| R1202 | R12 | 15 | 1600 | STRAIGHT |
| R1203 | R12 | 10 | 2600 | STRAIGHT |
| R1204 | R12 | 10 | 5475 | 1375 100 4000 |
| R1205 | R12 | 10 | 2600 | STRAIGHT |
| R1206 | R12 | 5 | 2200 | STRAIGHT |
| R1207 | R12 | 5 | 6650 | STRAIGHT |
| R1208 | R12 | 5 | 1000 | STRAIGHT |
| R1209 | R12 | 10 | 2650 | STRAIGHT |
| R1210 | R12 | 10 | 7075 | 1775 5200 100 |
| R1211 | R12 | 10 | 1600 | STRAIGHT |
| R1212 | R12 | 5 | 2950 | 2850 100 |
| R1213 | R12 | 5 | 8750 | 3000 5550 100 |
| R1214 | R12 | 8 | 1400 | 100 1200 100 |
| R1215 | R12 | 5 | 2675 | 100 2475 100 |
| R1216 | R12 | 88 | 1700 | 100 1500 100 |
| R1217 | R12 | 17 | 5850 | 1175 1175 100 3300 100 |
| R1218 | R12 | 12 | 1250 | STRAIGHT |
| R1219 | R12 | 5 | 3500 | 3400 100 |
| R1220 | R12 | 5 | 9000 | 2750 6050 100 |
| R1221 | R12 | 30 | 1900 | 100 1700 100 |
| R1222 | R12 | 66 | 1550 | 100 1350 100 |
| R1223 | R12 | 14 | 4825 | 100 4625 100 |

R.C. DETAILS OF FIRST FLOOR SLAB

MINISTRY OF EMPLOYMENT AND LABOUR RELATIONS

PROPOSED 2-STOREY
PUBLIC EMPLOYMENT CENTRE

SHEET TITLE:
ROOFS LAB AND BEAMS
DETAILS

DRAWN: AUG O.T.

CHECKED: POT

SCALE: 1:100

DRWG. NO:

DATE: FEB. 2026

S09/05

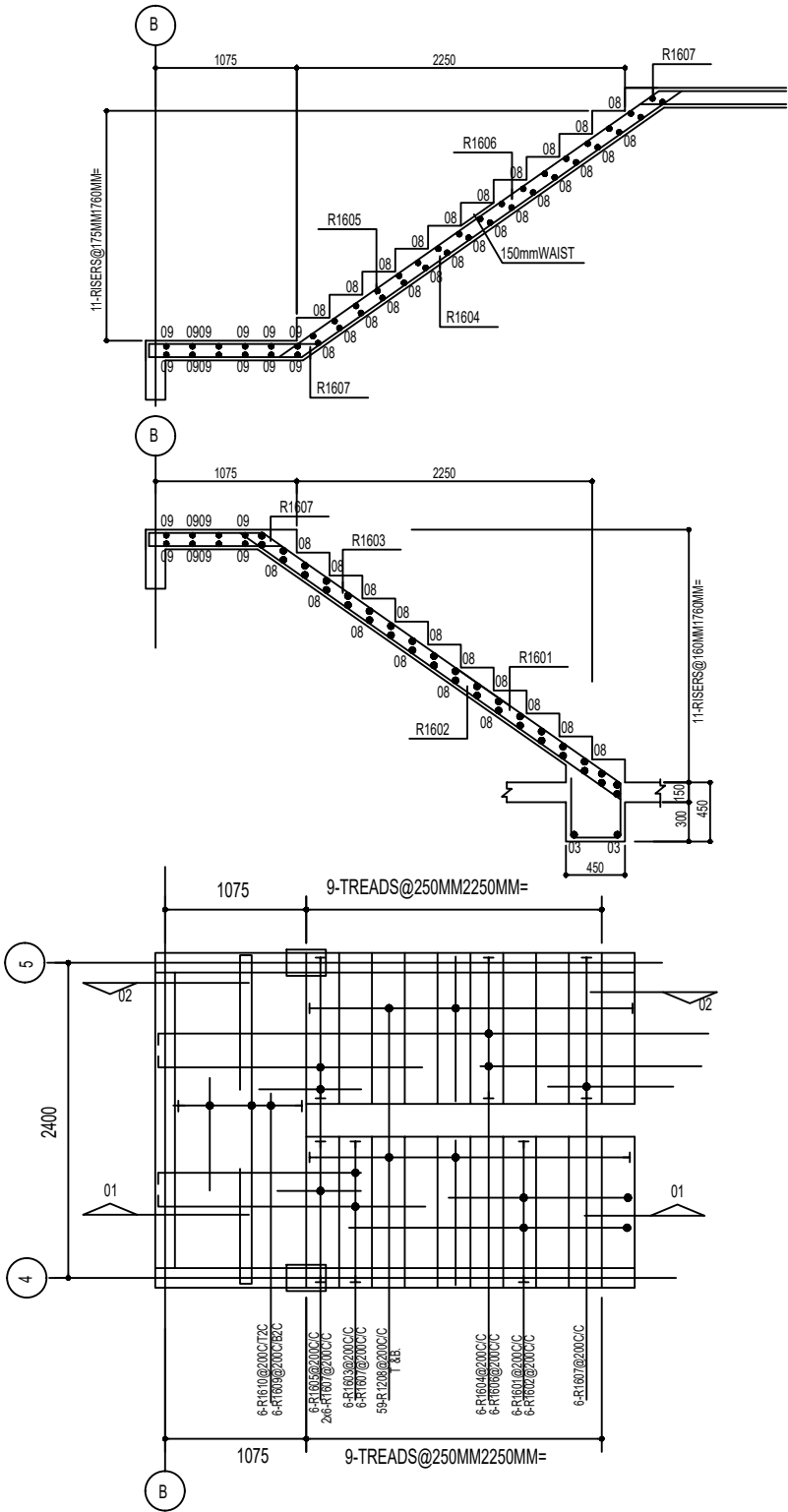

STAIRCASE PLAN
(from Ground Floor to First Floor - Of) 1t

| BENDING SCHEDULE | | | | | |
|---------------------------|----------|------|------|--------|----------|
| R.C.DETAILSOF STAIRCASE | BAR MARK | DIA. | QTY. | LENGTH | SKETCH |
| | R1601 | 16MM | 6 | 2400 | |
| | R1602 | 16MM | 6 | 4400 | |
| | R1603 | 16MM | 6 | 2300 | |
| | R1604 | 16MM | 6 | 5950 | |
| | R1605 | 16MM | 6 | 2325 | |
| | R1606 | 16MM | 6 | 2700 | |
| | R1607 | 16MM | 18 | 1200 | |
| | R1208 | 12MM | 59 | 1100 | straight |
| | R1609 | 16MM | 6 | 4700 | |
| | R1610 | 16MM | 6 | 1000 | straight |
| R.C.DETAILSOFLANDING BEAM | R1601 | 16MM | 6 | 3000 | |
| | R1002 | 10MM | 10 | 1250 | |

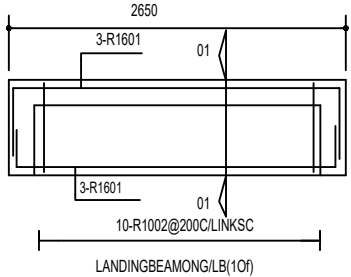

LANDING BEAM ON G/LB (1 of 1)

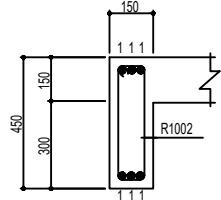

SECTION 01-01.

| | |
|---|----------------|
| MINISTRY OF EMPLOYMENT AND LABOUR RELATIONS | |
| PROPOSED 2-STOREY PUBLIC EMPLOYMENT CENTRE | |
| SHEET TITLE: STAIRCASE DETAILS | |
| DRAWN: AUG 0 T | DRWG. NO: |
| CHECKED: POT | S10 |
| SCALE: 1:100 | DATE: FEB 2026 |